1966

Digitized by the Internet Archive
in 2016 with funding from
North Carolina Digital Heritage Center

https://archive.org/details/phantomarie196609jord

In Memoriam

Frank N. Justice

When we think of Mr. Frank N. Justice, we think of a man whose life was a blessing to this community.

He lived among us and worked each day,
To make some life better in some little way.
He loved his fellowman and students so much
That in our hands he placed a trust.
Each day we must strive to live like him,
To follow our dreams to the utmost end,
To serve our Lord and Father above, and
To do His will with much love.
For then we will be doing
What he would have us do,
And from our hearts
We can sincerely say thank you.

We dedicate, in loving memory, our 1966 Phantomaire to this benevolent man, Frank N. Justice.

ACCENT

ON JORDAN - MATTHEWS

SILER CITY

NORTH CAROLINA

BETA CLUB PRESENT

PHANTOMAIRE

PHOTO ENVELOPE
DOUBLEDAY BOOKS

NINETEEN SIXTY-SIX

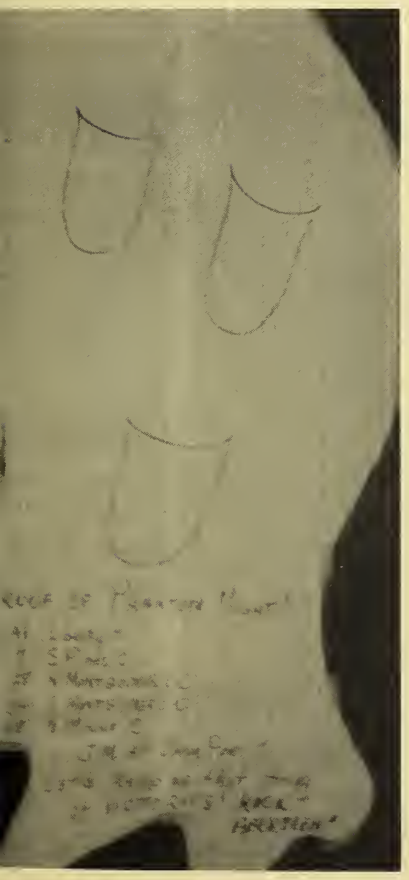

VOLUME NINE

The task of selecting caps and gowns and making those all important decisions falls in the hands of the Senior Committee. First row: Janice Sessoms, Darlene Fields, Kathy Ivey, Nancy Thomas, Linda Baldwin, Jane Russell. Second row: Dan McMasters, Dalton Brewer, Billy Teague, Ronald Moore, Neil Wrenn.

Transformation of the gym into a fairyland of enchantment and dreams has been given to the Banquet Committee composed of the following juniors: Jackie Walters, Entertainment Committee Chairman; Gwen Paschal, Decoration Committee Chairman; Paula Dodd, Decoration Committee Co-Chairman; Pam Joyce, Entertainment Committee Co-Chairman; Sharon Thomas, Food Committee Chairman; Nancy Craig, Food Committee Co-Chairman.

Grace Emerson, daughter of Mr. and Mrs. Tommy Emerson, and Jim Thomas, son of Mr. and Mrs. Jimmy Thomas, were selected by the senior class to serve as mascots during commencement exercises.

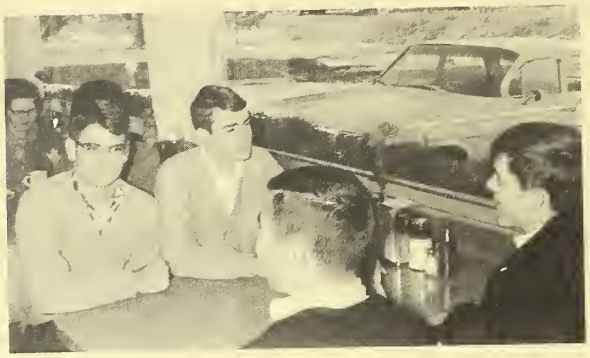

ad·

min ′

is·

trá ′

shun

Principal
R.C. FIELDS

Administrator

Secretary
MRS. PATTIE STINSON BREWER

Faculty and Curriculum

ROGER WILLIAM WOODBURY
East Carolina College, Columbia University, B.S., A.M.
Guidance

MAE MARSHBURN LANE
Meredith College, U.N.C.-C.H.
A.B.
Librarian
Beta Club, Library Club

ELIZABETH MALONE BOGGS
Agnes Scott College
A.B.
English
Health Careers Club

ANN WARE DOZIER
Queens College, A.B.
English
Drama Club

SHIRLEY ANN KEY
High Point College, A.B.
English, Dramatics
Drama Club

JOYCE BURRIS MYERS
U.N.C.-G., A.B.
English
Beta Club

English Department

J.M.'s English Department strives to combine creativity with practical usage to produce a well rounded student with a firm foundation in English. The freshman year leaves many students bewildered or amazed by commas, semicolons, and other forms of punctuation. The sophomore year centers its attention on elements of literature. During the junior year, emphasis is placed on original composition and American literature. With the senior year comes the end of the study of American literature and the concentration on English literature. Seniors shed their class rings to don the roles of Banquo, Macbeth, and the Witches in Shakespeare's Macbeth. In the spring, each senior is asked to prepare a term paper, an assignment which is the result of four years of preparation and training.

The last step before Broadway.

Clever sophomores turn The King and I, a musical masterpiece, into a riot!

IDA MAY LILES
East Carolina College
A.B.
Mathematics
Bible Club

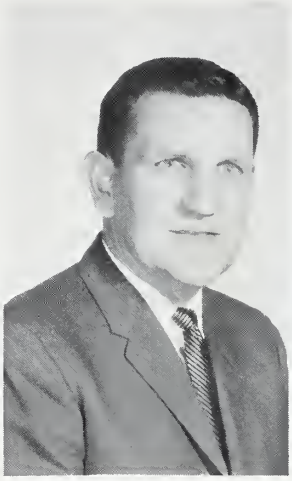

FRED HASKAL
POSTON
Wake Forest College
U.N.C.-C.H., B.S.
M.Ed.
Advanced Math, Algebra,
Geometry
F.T.A.

ROBERTA A. THOMPSON
Lander College, B.S.
Business Math, General
Math, Typing
Bible Club

An important part of geometry is the construction of triangles.

Math Department

This year's Math Department is geared to serve the variety of needs of J.M.'s student body. For the college bound student, courses in algebra, geometry, trigonometry, and college algebra are provided. Available to the business student are general math and business arithmetic. With this variety of courses a student is able to obtain a thorough foundation in mathematics.

Ten problems 'til "Man From U.N.C.L.E."

Experiments in the lab are an essential part of physics.

Science Department

Whether a student is dissecting an earthworm or studying the complexities of a water molecule, he is attempting to increase his knowledge in the expanding field of science. Beginning with physical science, a student can progress to the advanced study of biology, chemistry, or physics. The knowledge he acquires supplements his work in other areas of study by giving him a better understanding of the scientific method.

VIRGINIA PENNY HOWARD
Meredith College, A.B.
Biology, Physical Science
Girls' Monogram Club

DR. RICHARD A. LINEBERRY
Guilford College
U.N.C.—C.H., B.S.
M.S., Ph. D.
Chemistry, Physical Science, Physics

Two eager sophomores + one microscope = disaster!

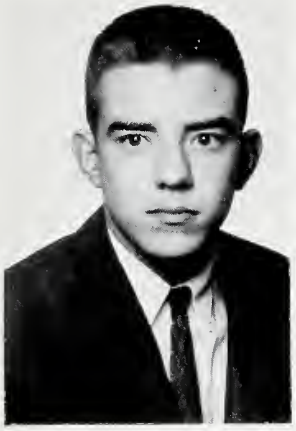

OSSIE KENDALL BUCKNER, JR.
Guilford College, A.B.
Economics, Sociology
Introduction to Government, Physical Science
Boys' Monogram Club

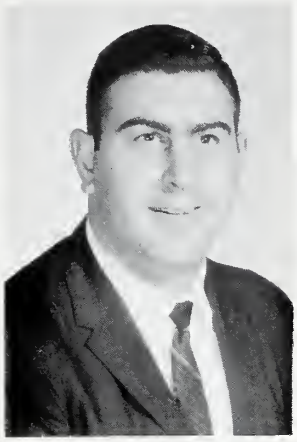

GEORGE A. DODSON
East Carolina College
B.S.
Civics, General Math
Science, U.S. History

Oh, look! I see a duck on Lake Michigan!

SARAH BRUTON WRENN
Greensboro College, A.B.
English, U. S. History
F.T.A.

Social Studies Department

An insight into the past is made possible by the Social Studies Department. Students learn from studying the past why our lives are as they are today. In the traditional courses, such as U.S. history and world history, the students learn of the important events and achievements of the past. In the contemporary courses, the students learn the workings of democracy and the part the individual plays in bettering our society.

Mr. Ike Andrews, a guest speaker for the U. S. history class, speaks on Andrew Jackson and Jacksonian democracy.

Physical Education Department

"Go, you Chicken Fat, Go" echoes throughout the gym as bending, reaching, squatting, P.E. students build stronger, healthier bodies. Quick, peppy records for rhythm make exercising fun. When the music stops and the exercising halts, the students gather for instruction and participation in basketball, soccer, volley ball, and other sports. Students exercise their minds in the classroom study of health, an integral part of physical education.

MARGARET ANNE RIDEOUT
Atlantic Christian College
B.S.
Health, Physical Education
World History
Girls' Monogram Club

BILLY RAY WEST
Guilford College, A.B.
Biology, Health, Physical Education
Boys' Monogram Club

"Get that toss!"

"Oh, my aching back!" resounds from the football field as the P.E. boys set up the bleachers for the first football game.

Foreign Languages Department

Offering both French and Latin, the Language Department tries to acquaint Jordan-Matthews' students with other lands while they learn to speak, read, and write a foreign language. During the space age, as the world grows increasingly smaller, a need for the understanding of other peoples becomes apparent. The study of language offers students a chance to become familiar with other countries and the problems that face these nations.

HALLIE McLEAN PARKER
Salem College
U.N.C.-C.H., A.B.
M.A.
Democracy in Action
Latin, World History
Student Council

DOROTHY B. SHUGART
U.N.C.-C.H., A.B.
French

With a little bit of help, French can be fun. "C'est drôle."

Board work is a must in the study of Latin as these students are quickly finding out.

ALLIE GREY FLETCHER
Longwood College
Radford College, B.S.
Commercial
Blue and White Echo

Students today—secretaries tomorrow.

A typical scene in Typing I is students erasing mistakes.

Business Department

In a fast moving industrial nation a qualified secretary has become a necessity. Realizing this fact, the Business Department at J. M. tries to provide its students with the best background available. Courses such as Typing I and Business English introduce the student to this field. Second year students increase their knowledge by taking such courses as shorthand, bookkeeping, and office practice.

Hungry students devour the last remains of an apple pie.

MAMIE ANDREW FOUST
U.N.C.-G., B.S.
Home Economics
F.H.A.

BRENDA THORNTON FURCHES
U.N.C.-G., B.S.
Home Economics
F.H.A.

"What's cooking, doc?"

Home Economics Department

To train a girl in all aspects of homemaking is the purpose of J.M.'s Home Economics Department. First year students are introduced to the basic techniques of sewing and cooking. Second and third year students study food preservation and advanced dress making. Family Life Education, a new course offered this year, has the primary goal of helping the students to understand themselves and their families. Problems in dating, engagement, marriage, and their effects on our mobile society are discussed.

Vocational Co-operative Department

The vocational needs of J.M.'s students are successfully met by the Vocational Co-operative Department. Under the direction of Mr. Jimmie Collins and Mr. Troy Proctor, students learn important elements of marketing, salesmanship, and business economy. Many students attend school until noon and work at various business establishments for the remainder of the day.

JIMMIE R. COLLINS
Appalachian State
Teachers College, B.S.
Distributive Education
Marketing
D.E.C.A.

TROY MARTIN
PROCTOR
Texas A. & M. University
Western Carolina College
B.S.
I.C.T., Mechanical
Drawing
V.I.C.

An uncanny scene.

One of many I.C.T. students is Billie Jean White who works daily at the Chatham Hospital.

DAVID R. REYNOLDS
N.C. State University
B.S.
Agriculture
F.F.A.

JAMES CLIFFORD
WITHERS
N.C. State University
B.S.
Agriculture
F.F.A.

Identifying plants is the first step toward landscaping estates.

Agriculture Department

Through films, projects, and class activities, J. M.'s Agriculture Department attempts to train students in all phases of agriculture. Agriculture I introduces the student to the basic tools. This study is continued in the second year courses at which time the students learn the use of power tools. Agriculture III and IV combine to study horticulture and farm mechanics. This study enables the students to combine farming techniques with mechanical instruction.

Mechanics, an essential part of agriculture, is stressed by making necessary repairs.

Ȯr´

gŭn·

i·

zā´

shŭns

Pay Bible Club
dues to Sue Johns
By Oct 29.
$1 00
Basketball meeting
boys & girls - dues, Oct. 26
at break -
plan to
end - !

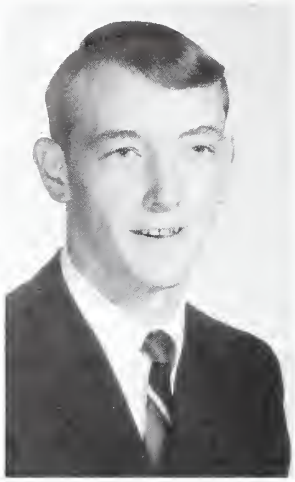

DANNY MARLEY
President

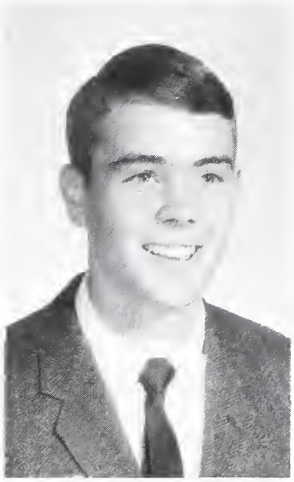

PHIL LEONARD
Vice-President

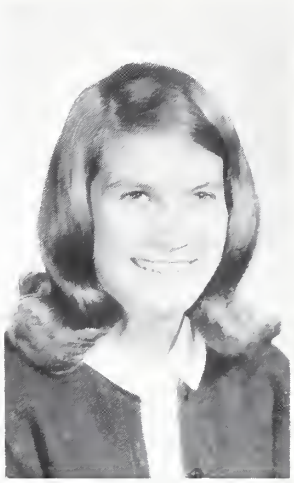

SHARON THOMAS
Secretary-Treasurer

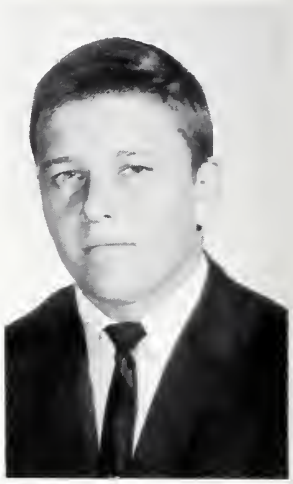

STEVE FRAZIER
Sergeant-at-Arms

Members are given a chance to express their opinions during an informal business session at one of the monthly meetings.

Roger Andrews
Dalton Brewer
Bill Brower
Jimmy Cox
Tina Dark
Chris Everhart
Steve Frazier
Emmett Gladstone
Bill Hackney
Buster Ingold
Raymond Johnson
Susan Johnson
Mike Key
Phil Leonard
Danny Marley
Dan McMasters
Mary Leigh Newman
Barton Paschal
Vivian Paschal
Lee Smith
Billy Teague
Diane Teague
Ritchie Teague
Sharon Thomas
Steve White

Eager to improve our student council, the constitution committee works to revise our constitution.

Gripes and groans may be aired through the suggestion box, sponsored by the Student Council.

Student Council

In 1951, J.M.'s first Student Council was organized with the primary purpose of serving as a mediator between the student body and the administration. This purpose remains the first objective of this year's Student Council. The council is composed of two representatives from each class, a representative from each homeroom, and an executive council. The executive council consists of officers elected by the student body—the president, the vice-president, the secretary-treasurer, and the sergeant-at-arms. Annual activities sponsored by the council include dances at homecoming, Christmas, and Sadie Hawkin's Day. Mrs. Hallie Parker is the advisor for the Student Council.

The hospitality committee at work—greeting Mr. Walter Gladstone, one of many visitors to our school.

J.M.'s delegates to the state Student Council convention held in Burlington discuss their experiences at the convention.

Beta Club

One of the highest honors that a student can attain is membership in the Beta Club. In order to be tapped, a student must have an average of at least 2.5 during his first two years of high school. Once a member, one must strive to support the ideals of character, honesty, leadership, and scholarship. Upon gaining the status of a Beta Club member, the student accepts the responsibility of maintaining a 2.5 average during his junior and senior years. Under the guidance of Mrs. Mae Lane and Mrs. Joyce Myers, the main project of the club is sponsoring the yearbook, the Phantomaire. With money received from the sale of the yearbook, the club members finance their trip to the state Beta Club convention. This year the club plans to nominate Lee Smith as candidate for the state vice-presidency.

Ronald Moore, Vice-President; Elaine Teague, Secretary; Mrs. Joyce Myers, Advisor; Kenneth Holt, President; Mrs. Mae Lane, Advisor; Carolyn Smith, Treasurer.

Programs designed to benefit Beta Club members are presented at each meeting. This one is entitled "How To Cheat Without Being Caught."

An early start plus a great deal of work will equal--we hope--a victory in Asheville.

Pat Andrew
Brenda Andrews
Dewey Boggs
Jimmy Boling
Nancy Bray
Steve Brooks
Nancy Brower
Janice Brown
Toney Brown
Vickie Cook
Jimmy Cox
Tina Dark
Sandra Duncan
Brenda Dunn
Darlene Fields
Patricia Goodnight
Martha Gordon
Cindy Griffith
Kenneth Holt
Kathy Ivey
Barbara Liles
Martha Stover Lindley
Danny Marley
Donald Moore
Ronald Moore
Vivian Paschal
Janice Phillips
Rolfe Phillips
Robert Sharpe
Joe Shaw
Carolyn Smith
Lee Smith
Carolyn Tanner
Bobby Teague
Elaine Teague
Nancy Teague
Camellia Thomas
Nancy Thomas

Bible Club

The purpose of the Bible Club is to stimulate a Christian atmosphere among the students at Jordan-Matthews. This purpose is accomplished primarily by club sponsored morning devotions led by the students. Another activity is the Christmas assembly, a musical interpretation of the meaning of Christmas, which the club presents each year. The traditional cook-out held at the end of each school year provides not only an outlet for fun and fellowship but also an impressive setting for the installation of the new officers. Mrs. Ida May Liles and Mrs. Roberta Thompson serve as the club's advisors.

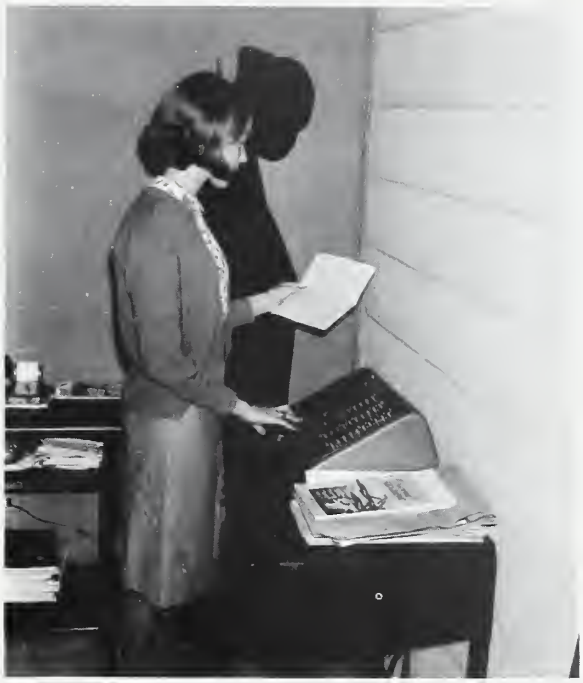

Vivian Paschal leads the student body in morning devotions.

Father Francis Conally, priest at the St. Julias Catholic Church, presents an interesting and informative talk about Catholicism.

Mrs. Roberta Thompson, Advisor; Sue Johnson, Secretary; Jeanette Johnson, Song Leader; Linda Davis, Vice-President; Patsy Barth, Secretary; Alice Andrews, Yearbook Chairman; Pat Andrew, President; Mrs. Ida May Liles, Advisor.

Beverly Allred
Pat Andrew
Alice Andrews
Brenda Andrews
Jayne Atkinson
Linda Baldwin
Patsy Barth
Ann Bray
Sheila Bray
Ann Brewer
Linda Britson
Nancy Brower
Claudia Byerly
Sandy Chappell
Kay Coltrane
Sally Crotts
Marcia Dark
Tina Dark
Linda Davis
Teresa Dodd
Mary Lou Dudek
Georgia Elder
Betty Ellington
Patsy Farmer
Sue Fesmire
Becky Fields
Sue Flippin
Pat Goodnight
Brenda Holt
Kathy Ivey
Margaret Johnson
Sue Johnson
Janet Jones
Ann Keck
Jean Kivett
Carolyn Lemons
Janice Lindley
Jane Lisk
Linda Maness
Becky Marsh
Thelma McCrary
Dan McMasters
Patricia McSwain
Judi Mueller
Gloria Murray
Pennie Payne
Cathy Phillips
Nancy Price
Ann Robbins
Jane Russell
Janice Sessoms
Dale Short
Anna Smith
Jane Smith
Vivian Smith
Clara Stovall
Carolyn Tanner
Camellia Thomas
Linda Thomas
Linda Thurman
Ann Voncannon
Linda Voncannon
Doris Ward
Evelyn Whitaker
Jane Williams

Phantomaire Staff

Each spring, eighteen Beta Club students are selected to serve on the annual staff. From this day forth, aspirin becomes their best friend. The staff works (?) many long hours arguing and debating over the pros and cons of cover colors, printing styles, and the kinds of drinks for the day. The fun ceases as December 6—D Day—rapidly approaches. After many hours of planning, drawing and redrawing, writing and rewriting, typing and retyping, another Phantomaire becomes a reality.

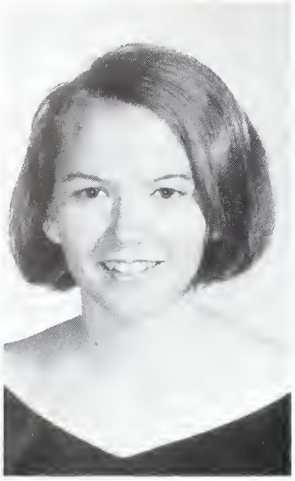

BARBARA LILES
Editor-in-Chief

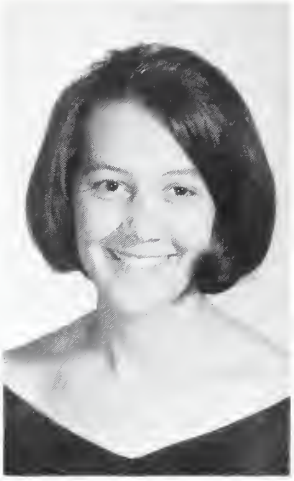

NANCY BROWER
Business Editor

CINDY GRIFFITH
Copy Editor

KENNETH HOLT
Sports Editor

STEVE BROOKS
Photography Editor

This year's assistant editors are Jimmy Cox, Business; Pat Collins, Copy; Robert Sharpe, Assistant Editor; Pat Andrew, Copy; and Lee Smith, Sports.

SANDY CHAPPELL
Editor-in-Chief

JANE WILLIAMS
Assistant Editor

EMMA DUNN
Publicity Manager

MARTHA GORDON
Sports Editor

Blue and White Echo Staff

The publication of our school newspaper, The Blue and White Echo, lies in the capable hands of the Commercial Department. Led by their advisor, Mrs. Allie Grey Fletcher, the paper staff, through each edition of the school paper, endeavors to bring athletic events, class, club, and general news to the attention of the student body. The staff is currently revising old standards of publication in favor of new and more interesting methods of keeping the students informed.

BRENDA DUNN
Feature Editor

VICKIE COOK
General News Editor

The staff watches proudly as the first edition of the Blue and White Echo rolls off the press.

Future Teachers of America

The Future Teachers of America gives its members a chance to explore the responsibilities and rewards of the teaching profession. All those students in the sophomore, junior, or senior classes are eligible for membership. Each year the club strives to promote and encourage respect and co-operation between the faculty and students. The climax of these attempts is the student-faculty tea. Mrs. Sarah Wrenn and Mr. Fred Poston are the club sponsors.

No, she isn't telling a joke—she's practice teaching.

Everyone's attention is centered on Carolyn Tanner as the meeting comes to order.

Mrs. Sarah Wrenn, Advisor; Anna Smith, Treasurer; Claudia Byerly, Yearbook Co-chairman; Camellia Thomas, Yearbook Co-chairman; Carolyn Tanner, President; Tina Dark, Secretary; Georgia Elder, Vice-President; Mr. Fred Poston, Advisor.

Pat Andrew
Linda Baldwin
Patsy Barth
Eddie Blair
Ann Bray
Steve Brooks
Nancy Brower
Claudia Byerly
Pat Collins
Kay Coltrane
Nancy Craig
Sally Crotts
Tina Dark
Georgia Elder
Patsy Farmer
Linda Gilmore
Fabienne Greene
Cindy Griffith
Cecil Holliday
Pam Joyce
Phil Leonard
Linda Maness
Dan McMasters
Connie Morgan
Gloria Murray
Mary Newman
Patsy Pittman
Jane Russell
Anna Smith
Carolyn Smith
Donna Snyder
Tena Souther
Shirley Stephens
Carolyn Tanner
Camellia Thomas
Cindy Thornburg
Ann Voncannon
Doris Ward
Jane Williams
Nancy Wrenn

Library Club

Students who assist in the library at least one period a day are eligible for membership in the Library Club. The club is an organization dedicated to serving the student body. The members' duties include shelving and accessing books, helping students select books, presenting attractive and inspiring bulletin boards, and assisting the librarian, Mrs. Mae Lane.

Typing is one of the many tasks club members must perform.

Sally Crotts, Vice-President; Claudia Byerly, Secretary; Anna Smith, Treasurer; Carolyn Tanner, President; Mrs. Mae Lane, Advisor.

Pat Andrew
Linda Baldwin
Ann Bell
Clara Brooks
Claudia Byerly
Sandy Chappell
Sally Crotts
Carolyn Dark
Linda Davis
Brenda Holt
Linda Maness
Becky Marsh
Judi Mueller
Gloria Murray
Mary Newman
Patsy Pittman
Susan Siler
Anna Smith
Carolyn Tanner
Camellia Thomas

With a friendly smile and a flick of the wrist, another book is ready to leave the library.

Health Careers

To foster a wise choice of nursing and other health careers, to promote a growing appreciation of the joys and satisfaction of these careers, and to emphasize the importance of personal and community healthare the objectives of the Health Careers Club. These purposes are achieved through guest speakers, films, and informative programs about the field of health. The highlight of the year comes when the club members attend the state wide Health Careers Club convention. Under the supervision of Mrs. Libby Boggs and Mrs. Pat Withers, the club aids needy families at Christmas.

President Janice Sessoms presides as the club members discuss current activities.

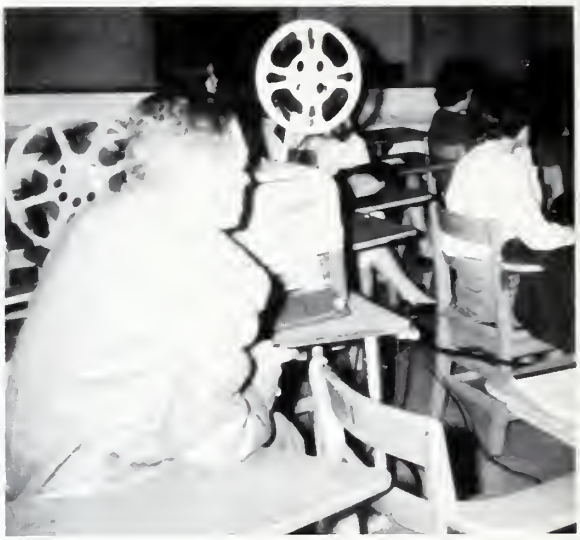

The highlight of this meeting is a film on nursing.

Beverly Allred
Brenda Andrews
Patsy Barth
Nancy Bray
Beulah Brewer
Clara Brooks
Nancy Craig
Sally Crotts
Carolyn Dark
Rhonda Dowd
Georgia Elder
Patsy Farmer
Jackie Ferguson
Sue Fesmire
Darlene Fields
Kathy Ivey
Jeanette Johnson
Sue Johnson
Pam Joyce
Jean Kivett
Linda Lambert
Jane Lisk
Phyllis Maness
Judi Mueller
Pennie Payne
Diane Pickard
Patsy Pittman
Debbie Sessoms
Janice Sessoms
Clara Stovall
Dillard Stovall
Janet Teague
Doris Ward
Diana Wasserman
Wanda West
Kay White

Janice Sessoms, President; Sally Crotts, Secretary; Patsy Barth, Treasurer; Sue Fesmire, Reporter; Brenda Andrews, President-Elect; Mrs. Pat Withers, Advisor; Mrs. Libby Boggs, Advisor.

And we're off to dear old glee club!

Chorus

To increase musical appreciation and develop vocal skills are the main objectives of the J.M. Glee Club. In conjunction with other Chatham County schools, the club presents a Christmas program for the enjoyment of this area.

"It's the Sound of Music."—furnished by J.M.'s outstanding glee club.

Steve Barker
Rhonda Dowd
Tommy Elder
Celestine Foxx
Donald Heard
Linda Holt
Randy Holt
Dell Johnson
Janie Lindley
Patricia McSwain
Jody Minor
Mike Pritchard
Rose Rodgers
Donnie Roseboro
Debbie Sessoms
Janice Sessoms
Vivian Smith
Gary Stone
Dillard Stovall
Steve Strickland
David Wentworth

Polly Yow, Director; Rhonda Dowd, Vice-President; Dell Johnson, President; Steve Barker, Secretary-Treasurer; Janice Sessoms, Reporter.

Brenda Adcock
Betty Andrew
Brenda Andrews
Jayne Atkinson
Cathy Bradley
Nancy Bray
Sheila Bray
Ann Brewer
Beulah Brewer
Phyllis Brewer
Linda Britson
Pat Collins
Kay Coltrane
Vickie Cook
Sally Crotts
Jane Culberson
Marcia Dark
Linda Davis
Rhonda Dowd
Emma Dunn
Diane Elder
Sue Fesmire
Darlene Fields
Sue Flippin
Phyllis Fogleman
Becky Fox
Frankie Gaines
Gwen Gee
Connie Gilbert
Pat Goodnight
Sylvia Harris
Connie Holt
Linda Holt
Sandra Holt
Susan Holt
Debra Johnson
Jeanette Johnson
Pam Johnson
Rhonda Johnson
Sandra Johnson
Sue Johnson
Janet Jones
Judi Justice
Bonnie Kellam
Jean Kivett
Linda Lambert
Zoanne Lemon
Carolyn Lemons
Dee Lee Lemons
Malinda Lindley
Jane Lisk
Betty Maness
Phyllis Maness
Becky Marsh
Sheila McLaurin
Kaye McPherson
Patricia McPherson
Connie Morgan
Mary Newman
Vivian Paschal
Pennie Payne
Janice Phillips
Madge Phillips
Patsy Pittman
Elaine Powers
Ruby Powers
Nancy Price
Brenda Ray
Ann Robinson
Rose Rodgers
Debbie Sessoms
Janice Sessoms
Dale Short
Sharon Siler
Paulette Sipe
Jane Smith
Tena Souther
Jane Carol Stout
Diane Teague
Elaine Teague
Nancy Teague
Linda Thomas
Nancy Thomas
Cindy Thornburg
Patty Wall
Doris Ward
Edith Ward
Jan Ward
Judy Webster
Jeanne Welch
Wanda West

Elaine Teague, Parliamentarian; Nancy Teague, Treasurer; Mrs. Mamie Lee Foust, Advisor; Mrs. Brenda Furches, Advisor; Nancy Thomas, President; Elaine Powers, Reporter; Janice Sessoms, Vice-President; Darlene Fields, Secretary; Nancy Bray, Historian; Vivian Paschal, Song Leader.

Every F.H.A. meeting begins with the reciting of the F.H.A. creed.

Future Homemakers of America

By emphasizing the importance of efficient home management and working for a good home and family life, the members of the F.H.A. prepare themselves for the complexities of a modern home. The members look forward to their district rally where they join other chapters in the study of their roles as homemakers. Assisted by Mrs. Mamie Lee Foust and Mrs. Brenda Furches, the club provides needy families with Christmas cheer and donates a useful gift to the school. The highlight of the year is the Mother-Daughter Banquet given in the spring.

A scene at a football game in the "Roaring Twenties."

Miss Shirley Key, Advisor; Pat Andrew, Program Chairman; Jimmy Cox, Vice-President; Linda Baldwin, President; Dan McMasters, Secretary; Alice Andrews, Treasurer; Miss Ann Dozier, Advisor.

Drama Club

With clever style and professional flair, students present original skits to their classmates. The Drama Club offers the opportunity for its members to express their talents by preparing discussions and recitations. Striving for perfection in their acting, the club members present a three-act production in the spring under the direction of their sponsor, Miss Shirley Key.

Beverly Allred
Pat Andrew
Alice Andrews
Linda Baldwin
Patsy Barth
Becky Bray
Nancy Bray
Steve Brooks
Claudia Byerly
Jimmy Cox
Nancy Craig
Carolyn Crotts
Sally Crotts
Carolyn Dark
Tina Dark
Mary Lou Dudek
Diane Elder
Georgia Elder
Judy Evans
Patsy Farmer
Betty Ferguson
Darlene Fields
Becky Fox
Connie Gilbert
Fabienne Greene
Cindy Griffith
Martha Hackney
Phyllis Hall
Linda Holt
Kathy Ivey
Jeanette Johnson
Sue Johnson
Jean Kivett
Linda Maness
Dan McMasters
Connie Morgan
Gloria Murray
Dodie Olsen
Diane Pickard
Patsy Pittman
Glenda Russell
Jane Russell
Wilma Jean Scott
Janice Sessoms
Mitchell Simpson
Tena Souther
Clara Stovall
Janet Teague
Camellia Thomas
Charles Thompson
Ann Voncannon
Nancy Wrenn

Some cocktail party!

Vocational Industrial Club

On-the-job training for future work is the main purpose of the Vocational Industrial Club. Under the supervision of Mr. Troy Proctor, club members strive to correlate their classroom training with their actual job experiences. Specific problems and business practices are discussed in order to give the students a better understanding of the role they are to assume as responsible craftsmen.

I guess he clipped his wings.

An apprentice on the job.

Mr. Troy Proctor, Advisor; Jimmy Harris, Secretary; Darrell Andrews, Parliamentarian; Martha Lindley, Treasurer; Mike Welch, Vice-President; Barry Edwards, President; Steve Roberts, Reporter.

Darrell Andrews
Mike Barth
Warren Bowers
Johnny Brown
Allen Burgette
Emma Dunn
Barry Edwards
Garry Edwards
Martha Gordon
Jimmy Harris
Martha Lindley
David Marley
Ronnie Phillips
Steve Roberts
Joe Shaw
David Smith
Mike Welch
Billie Jean White
John White
Tony Williams
Wayne Williams

Six heads are better than one!

Distributive Education Clubs of America

Through Jordan-Matthews' excellent Distributive Education program, high school students obtain the experience of actual job training and the polish of classroom study. As students gain invaluable experience in vocational techniques, they are made ready to meet the challenge of the business world. Under the direction of Mr. Jimmie Collins, the club advisor, the club undertakes worthwhile projects for the school. This year D.E.C.A. plans to purchase garbage cans for the hall. Proceeds from the various projects help to finance the club's trips to conventions, the D.E.C.A. Banquet, and the club's gifts to the school.

Janice Brown, a candidate for district D.E.C.A. parliamentarian, practices her campaign speech before the club.

Brenda Adcock
Becky Allen
Dewey Boggs
Janice Brown
Kenny Budd
Johnny Cooper
Robert Dixon
Virginia Dowd
Betty Ellington
Vemeita Ellington
Becky Fields
Lynn Fields
Margaret Fields
Sue Flippin
Brenda Hart
Linda Holt
Grover Johnson
Jean Johnson
Steve Lemons
Jimmy Liner
Thelma McCrary
Ellen McLaurin
Carolyn Petty
Jane Smith
Jerry Snyder
Wayne Thomas

All work and no play gives D.E.C.A. a prize winning float in the Christmas parade.

So that's a cow.

Future Farmers of America

An insight into the agriculture field is gained by membership in the Future Farmers of America. Members participate in various activities ranging from tool identification and livestock judging to parliamentary procedure drills. Competition in these events is held from the local to the national level. Led by Mr. David Reynolds and Mr. James Withers, the club unites with the F.H.A. to sponsor the Mother-Daughter, Father-Son Banquet in honor of their parents.

Tool identification is an important part of F.F.A.

Winfred Allen
Donnie Andrew
Byron Andrews
Darrell Andrews
Mike Barth
Dewey Boggs
Greg Bray
Eli Brooks
Roe Brooks
Wayne Brooks
Dwight Brown
Mitchell Buckner
Ronnie Buckner
Keith Campbell
Darryl Cartrette
Ronald Cartrette
Douglas Clark
Frankie Cockman
Rocky Cook
John Cooper
David Creason
Archie Culberson
Boyd Culberson
Glenn Culberson
Jerry Culberson
Phil Culberson
Robert Culberson
Van Culberson
Ronnie Davis
Lee Dixon
Michael Dixon
Truman Duncan
Donald Dunn
Elvin Easter
Tony Estridge
Buddy Fields
Ronnie Fox
Ted Frazier
Donald Fuquay
Randy Gilliland
Ricky Goodnight
Gerald Gunter
Eddie Haith
Donald Hale
Larry Hargrove
Darrell Harris
Odell Hilliard
Bobby Hudson
Frank Jessup
Dell Johnson
Edward Johnson
Jean Johnson
Richard Johnson
Jerry Joines
Henry Jones
Steve Jordan
Jerry Keck
Richard Larue
Johny Lemons
Larry Lemons
Steve Lemons
George Lindley
George McCumber
Clyde McPherson
Gary Moon
Donnie Morris
Barry Newlin
James Perry
Jerry Perry
Robert Phillips
Tommy Phillips
Bruce Poe

Larry Poe
Russell Poole
Anthony Scott
Joel Seagroves
Keith Seagroves
Anthony Siler
Donald Siler
Billy Smith
Bobby Smith
David Smith
Junior Smith
Ronald Smith
Weldon Smith
Kermit Spivey
Boyd Stout
Danny Stover
Eddie Suits
Billy Teague
Donald Teague
Ralph Teague
Richard Teague
Ritchie Teague
Tommy Terry
Phillip Thompson
Richard Vanderford
Frank White
John White
Ronald White
Wayne White
Buck Wicker
John Wright
Edward York
Larry Young
Larry Yow

Mr. David Reynolds, Advisor; Lee Dixon, Treasurer; Billy Teague, Vice-President; Doug Clark, Reporter; Robert Culberson, President; Billy Smith, Secretary; Donny Andrew, Sentinel; Mr. James Withers, Advisor.

Students boarding the bus is a familiar scene around J.M.—especially at 3:00.

Bus Drivers

The Bus Drivers' Club is a service organization dedicated to serving the student body. The club is composed of students who have successfully completed the standard course in Bus Drivers' Training. Upon their shoulders lies the responsibility of safely transporting our expanding student body to and from school each day.

Rig-a-jig-jig and away we go!

Donald Pike, Secretary-Treasurer; Ronnie Buckner, Parliamentarian; Billy Teague, President; Lynn Fields, Vice-President.

Greg Bray
Ronald Cartrette
Lynn Fields
Bobby Hudson
Rolfe Phillips
Donald Pike
Kermit Spivey
Eddie Suits
Billy Teague
Edward York
Larry Young

à

chĕv′

mĕnt

Marshals

Each spring, eight students with the highest academic standings in their class, receive the honor of serving as marshals during commencement exercises. In the spring of '65, five juniors and three sophomores served. First row: Brenda Andrews; Nancy Thomas, Chief Marshal; Toney Brown. Second row: Vivian Paschal, Bobby Teague, Nancy Teague, Jimmy Cox, Barbara Liles.

JAMES BROOKS
College Preparatory
Salutatorian

BEVERLY SPRINKLE
Business Salutatorian

Honors

Students of achievement are awarded for their efforts. Valedictorian and salutatorian awards are presented to the students who have attained the highest academic average during their high school career.

Outstanding typist award goes to the student who can type most efficiently. The student who is best able to perform all the tasks of a secretary is named Outstanding Business Student.

MARY VIRGINIA EARLE
College Preparatory
Co-Valedictorian

MARTHA ALLRED
College Preparatory
Co-Valedictorian

LIBBY SCOTT
Business Valedictorian

PAT GOODNIGHT
Outstanding Typist

SHARON BROOKBANK
Outstanding Business
Student

TONEY BROWN and PAT ANDREW were J.M.'s representatives to Tarheel Girls' State. During this week Pat was elected City Councilman.

Honors

Junior girls selected for Girls' State are awarded a certificate during commencement exercises each spring. This selection, based on character and leadership, is made by the American Legion Auxillary.

Those ranking in the highest percentile on the National Educational Development Tests are presented a certificate in recognition of their achievement. Freshman must make 90, and sophomores are required to make 93.

First row: Judi Mueller, Brenda Andrews, Elaine Teague, Gwen Paschal, Mary Newman, Pat Collins, Diana Wasserman, Cindy Thornburg, Shirley Stevens, Connie Morgan, Bonnie Kellam, Jane Lisk. Second row: Jackie Walters, Larry McDaniels, David Poe, Jay Richardson, Raymond Johnson, Lee Smith, Jimmy Boling, Jimmy Cox, Mitchell Simpson, Joe Bray, Robert Sharpe. Third row: Chris Everhart, Rolfe Phillips, Billy Smith, Donny Andrew, Michael Holt, Joe Hawker, Charles Thompson, Robert Wrenn, Lewis Smith, Sammy Jones, Steve Brooks.

Ronald Moore, Danny Marley, and Kenneth Holt were delegates to the 1965 Tar Heels Boys' State.

Honors

Boys' State is also presented by the American Legion Auxillary. Selection is based on leadership and achievement.

A scholastic letter is awarded to those students who have maintained a scholastic average of 92.5 or above during the school year. Students who have previously been awarded the letter receive a star.

First row: Barbara Liles, Vivian Paschal, Carolyn Smith, Toney Brown, Elaine Powers, Darlene Fields, Brenda Andrews, Connie Morgan, Mary Newman, Sue Johnson, Nancy Thomas. Second row: Cindy Griffith, Jane Stout, Bonnie Kellam, Carolyn Crotts, Nancy Bray, Brenda Dunn, Martha Lindley, Pat Collins, Carolyn Tanner, Nancy Teague, Cindy Thornburg. Third row: Lee Smith, Jimmy Boling, Steve Brooks, Jimmy Cox, Neil Wrenn, Mitchell Simpson, Rolfe Phillips, Ray Johnson.

1965 Commencement Awards

Individuals, along with several civic organizations, make known their selections for various scholarships during commencement exercises. Youth Preferred is presented annually in the form of a one thousand dollar scholarship to a deserving senior. Mr. Frank N. Justice awards a scholarship of five hundred dollars each year to another member of the senior class. The co-valedictorians are the recipients of the Collins and Aikman Scholarship and the one awarded by the school.

The Lion's Club recognizes the outstanding Citizen by presenting him a plaque. The Business and Professional Women present to the outstanding bus driver a twenty-five dollar saving's bond. The boy and girl considered by the faculty as "Best All-Round" are also recognized at this time. Awards are given by the Rotary Club and Chatham Rexall.

Debbie Siler
Youth Preferred

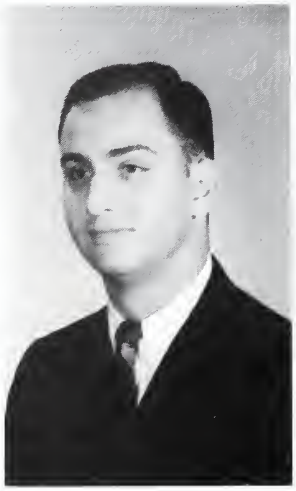

James Brooks
F.N. Justice Scholarship

Mary Virginia Earle and Martha Allred
Collins and Aikman Scholarship
Jordan-Matthews Award

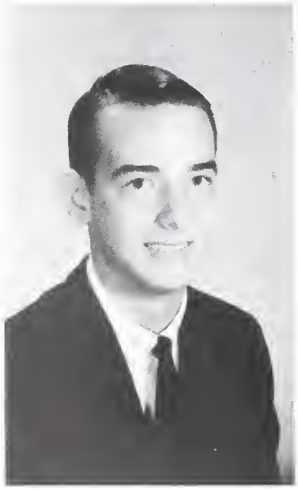

Bill Whisnant
Citizenship Award

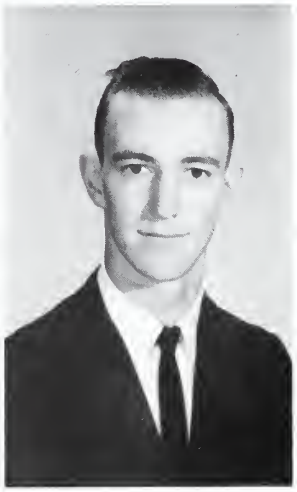

Ricky Dark
Best Bus Driver

Cheryl Wasserman
Best All-Round Girl

Greg Phillips
Best All-Round Boy

Acknowledgement of Creditable Achievement

Each year it is customary at Jordan-Matthews to recognize outstanding members of the student body. Those seniors ranking in the upper precentile in the nation on the National Merit Scholarship Test are given a chance to compete for scholarships to the school of their choice. An outstanding academic student from J. M. was nominated and chosen to attend Governor's School during the summer in Winston-Salem. A senior girl is selected each year to represent our school in the state and national Betty Crocker Homemaker's Test. The Optimist Club presents a plaque to the outstanding student selected by the student body during Youth Appreciation Week.

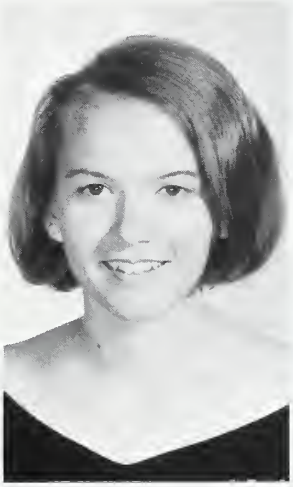

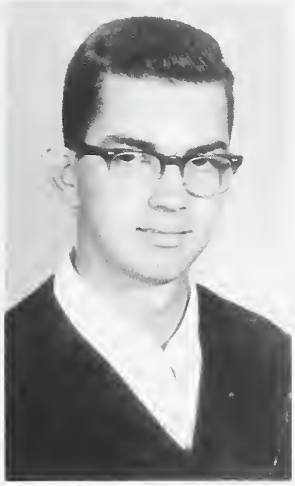

Barbara Liles and Hal Phillips
National Merit Scholarship Finalists

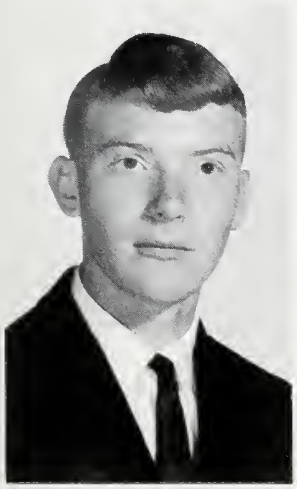

Jimmy Cox
Governor's School

Nancy Thomas
Betty Crocker Homemaker
Award

Ronald Moore with Mr. Gales Phillips
Outstanding Youth

ath·

lĕt́

iks

21

Cheerleaders

A behind the scene's glimpse is depicted here as J. M. 's seven regulars are joined by alternate Nancy Craig. Making shakers, polishing "clods", putting up posters, and discussing the up-coming game with "Puddin" make a cheerleader's life so much fun!

Cindy Griffith
Chief

Nancy Brower

Linda Maness

Tina Dark

Anna Smith

Gwen Paschal

Sharon Thomas

Varsity Football

First row: Larry Seals, Terry Stalker, Randy Holt, Donald Moore, Ronald Moore, Chris Everhart, Buddy Glosson, Jerry Stone, Steve Moore, Billy Andrew. Second row: Gary Moon, Danny Marley, Eddie Blair, Jimmy Lane, Phil Clark, Steve Frazier, Steve Swain, Emmett Gladstone, Raymond Johnson, David Poe. Third row: Steve Barker, Terry Gaddy, Andy Ritch, Bill Brower, Russell Poole, Frankie Mensch, Dalton Brewer, Neil Wrenn, Ritchie Teague, Kenny Budd, Larry Yow. Not Pictured: Bub Griffin, Larry Rogers.

Coaches Bill West and Kendall Buckner

Managers Buster Ingold, Ben Hancock; Trainer Jimmy Boling, and Manager Charlie Hart.

DALTON BREWER
End

FRANKIE MENSCH
Tackle

DANNY MARLEY
Guard

"Here they come again," is the thought going through this would-be-punter's mind in the Liberty massacre.

SCOREBOARD

J.M. 6..... Sanford 7
J.M. 41.....Liberty 7
J.M. 7.....Southern Pines 0
J.M. 28.....West Montgomery 0
J.M. 54..... East Montgomery 0
J.M. 68..... North Moore 0
J.M. 41.....Union Pines 7
J.M. 33.....Aberdeen 7
J.M. 13.....Rohanen 7
J.M. 13.....Wadesboro 7

STATE 2-A PLAYOFFS

J.M. 7..... Stedman 6
J.M. 23..... South Stanly 6

1965 STATE REGION THREE CLASS 2-A CHAMPIONS

RUSSELL POOLE
Guard

STEVE FRAZIER
Tackle

NEIL WRENN
End

EDDIE BLAIR
Center

North Moore bows to the mighty Phantom line.

PHIL CLARK
Quarterback

Dalton Brewer in the clear and on the way to victory.

RONALD MOORE
Halfback

RANDY HOLT
Halfback

The Jordan-Matthews Blue Phantoms had a tremendous 1965 season on the gridiron. After losing only one game to non-conference Sanford, the Phantoms defeated opponent after opponent to become the Central Tarheel Champions. However, this distinction just wasn't enough for the J.M. team. After edging Stedman in a well fought game, they defeated the big South Stanly eleven to become State Region Three 2-A Champs.

STEVE FRAZIER, DALTON BREWER, RONALD MOORE
Tri-Captains

This year the following boys will graduate: Dalton Brewer, Danny Marley, Neil Wrenn, Frankie Mensch, Steve Frazier, Eddie Blair, Phil Clark, Ronald Moore, Donald Moore, Randy Holt, Kenny Budd, and Buddy Glosson. Most of these boys have played football together since the seventh grade and have truly made this season J.M.'s finest ever by exhibiting a real team spirit.

CHRIS EVERHART
Fullback

DONALD MOORE
Halfback

Phil Clark outsprints a tackler and picks up yardage against Union Pines.

J. V. Football

Although the Jordan-Matthews J.V. team consisted of only a few boys, they were allowed to play in a few of the varsity games. During this time, Coaches West and Buckner have taught the boys some valuable lessons in the fundamentals of good football.

First row: Gary Moon, Terry Gaddy, Ritchie Teague, Terry Stalker, Steve Swain. Second row: Billy Buckner, Steve Barker, Emmett Gladstone, David Poe, Larry Yow.

The "scrubs" in action

Boys' Varsity Basketball

Ronald Moore, Manager; Steve Barker, Statistician; Jimmy Boling, Trainer; George Dodson, Coach.

First row: Jerry Snyder, Steve Hughes, Donald Moore, Billy Andrew, Steve Moore, Benny Johnson. Second row: Larry Rodgers, Phil Paschal, Frankie Mensch, Bill Brower, Billy Teague, Phil Leonard, Frank Swain.

The Big Blue starting five consisted of Frankie Mensch, Frank Swain, Billy Teague, Phil Leonard, and Donald Moore.

Although lacking in height, the Big Blue counteracted this deficit with a great amount of team spirit and determination. The season was a difficult one, but the victories and defeats numbered about the same.

Billy Teague takes a rebound from Southern Pines.

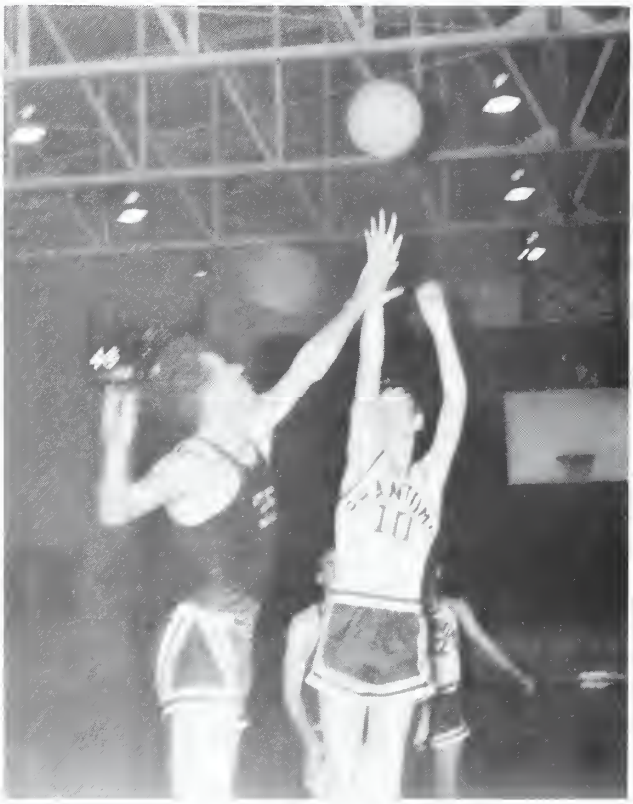

Bill Brower puts in two.

Co-captains Donald Moore and Frankie Mensch

Left to right: Betty Ferguson, Brenda Fox, Pat Collins, Chris Wrenn, Donna Snyder, Jane Russell, Carolyn Tanner, Georgia Elder, Camellia Thomas, Cindy Thornburg, Sue Johnson, Mary Newman.

Girls' Varsity Basketball

Managers Claudia Byerly and Paula Dodd

Coach Margaret Lewis

Carolyn Tanner scrambles for the ball.

The Lady Phantoms had plenty of drive and determination this year and, although winning more conference games than did the boys, finished fourth in the conference. This year only three Phantomettes, Carolyn Tanner, Jane Russell, and Camellia Thomas, will graduate, so next year our girls' team should be a winning team.

The Lady Phantoms' first string consisted this year of Carolyn Tanner, Cindy Thornburg, Jane Russell, Pat Collins, Georgia Elder, Brenda Fox, and Sue Johnson.

Jane Russell and Carolyn Tanner—co-captains.

Get that ball Big Blue!

Girls' J.V. Basketball

First row: Judy Webster, Madge Phillips, Jan Ward, Ann Brewer, Jean Kivette, Glenda Russell, Jane Atkinson. Second row: Debra Corder, Phyllis Hall, Marcia Dark, Cathy Bradley, Phyllis Brewer, Judy Johnson, Becky Marsh.

First row: Danny Stover, Mike Jones, Mike Key, Mitchell Simpson. Second row: Billy Buckner, David Poe, Harold Hinson, Ray Johnson, Gary Moon, Coach Kendall Buckner.

Boys' J.V. Basketball

Baseball

First row: Larry McDaniel, Jay Richardson, Benny Johnson, Frankie Mensch, Steve Frazier, Robert Stover. Second row: Larry Mendenhall, Danny Marley, Raymond Johnson, Mike Jones, Charlie Hart. Third row: Steve Poe, Jerry McPherson, Donald Moore, Bub Griffin, Phil Clark, Dalton Brewer, Billy Buckner.

Phil Clark - Pitcher

Danny Marley - Second Base

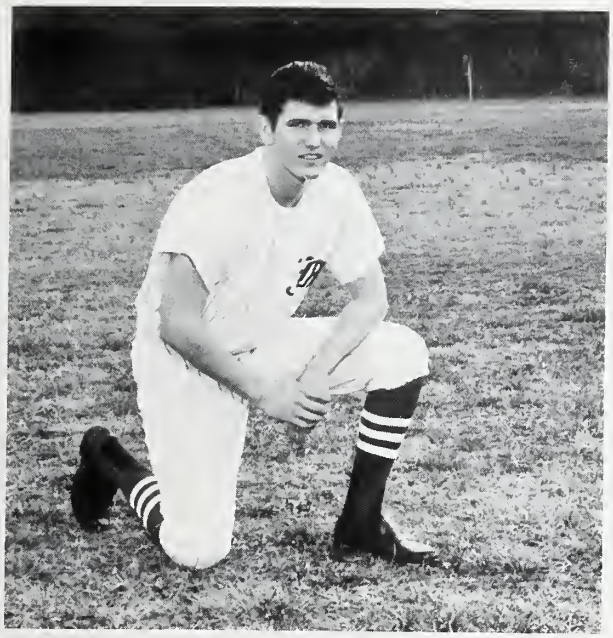

Dalton Brewer - Short-stop

Donald Moore - Catcher

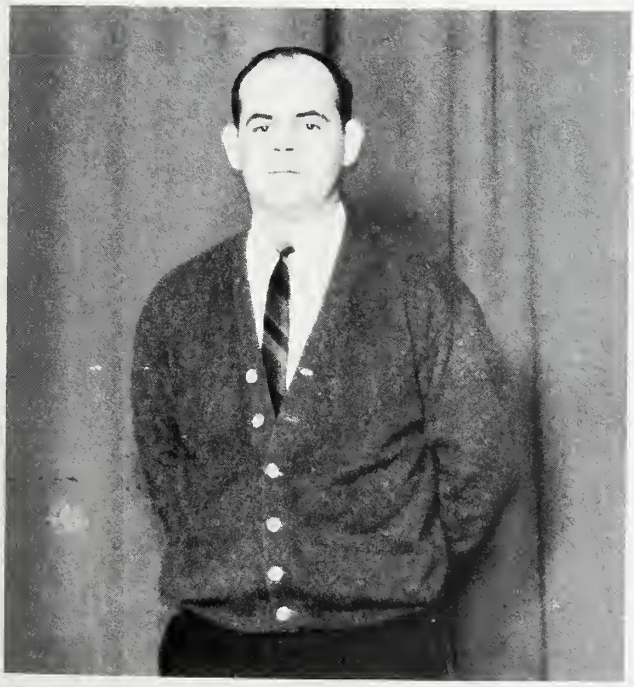

Coach Bill West

Steve Frazier - Right Field

Track

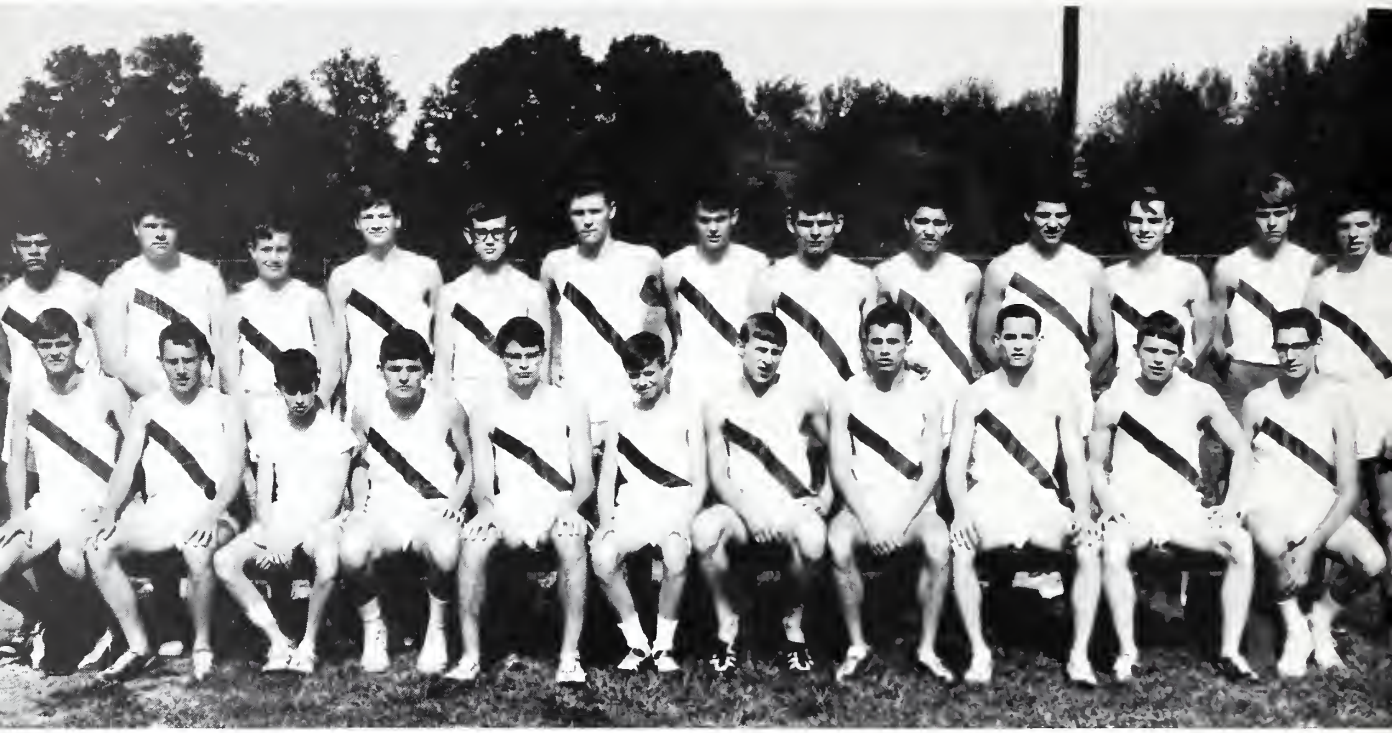

First row: David Poe, Randy Holt, Ben Hancock, Steve Moore, Steve Short, Buster Ingold, Chris Everhart, Jerry Snyder, Ron Moore, Joel Seagroves, Lewis Smith. Second row: Eddie Blair, Steve Barker, Bill Hackney, Bill Brower, Terry Gaddy, Andy Ritch, Phil Leonard, Russell Poole, Charles Thompson, Neil Wrenn, Sammy Jones, Roger Phillips, Robert Sharpe.

Eddie Blair gets set to throw the discus.

Last year's track coach, Bill Charlton.

Phil Leonard clears the bar with inches to spare.

Ron Moore leaps over the low hurdles.

Although last year's track team did not have a successful season, all the boys tried their best. Neil Wrenn, an outstanding runner, set many records and won a trophy for scoring the most points at J.M.

The best part of the meeting!

Girls' Monogram Club

To maintain school spirit, uphold the ideals of athletics and good sportsmanship, and to help those in need are the main purposes of the Girls' Monogram Club. To become a member, one must have lettered in basketball or cheerleading or have served as basketball manager. The club's projects range from special purchases for the school to a trophy presented to the outstanding girls' basketball player. Led by Mrs. Penny Howard and Miss Margaret Rideout, the club begins its activities in the fall with the sale of programs at the home football games. December brings the Christmas Tea at which time the members' mothers are the honored guests. The year's activities are climaxed in the spring with the talent show

No, the Martians haven't landed—it's just a part of the G.M.C. Talent Show.

Nancy Brower
Toney Brown
Nancy Craig
Tina Dark
Linda Davis
Georgia Elder
Judy Evans
Betty Rose Ferguson
Becky Fox
Cindy Griffith
Linda Maness
Gwen Paschal
Jane Russell
Wilma Jean Scott
Paulette Sipe
Anna Smith
Carolyn Tanner
Elaine Teague
Nancy Teague
Camellia Thomas
Nancy Thomas
Sharon Thomas

Jane Russell, President; Miss Margaret Rideout, Advisor; Anna Smith, Yearbook Chairman; Carolyn Tanner, Vice-President; Nancy Brower, Secretary; Linda Maness, Treasurer; Mrs. Penny Howard, Advisor.

Boys' Monogram Club

By earning a letter in a varsity sport or by serving as a varsity manager, a boy earns the right to join the Boys' Monogram Club. Once a member, he pledges himself to the promotion of high school athletics and the fellowship and recognition of varsity athletes. Under the guidance of coaches Bill West and Kendall Buckner, the club sponsors homecoming and precedes it by a traditional brunswick stew supper. Each spring at the All-Sports Banquet, the Boys' Monogram Club awards trophies to the most valuable baseball player and the most outstanding trackman. As the year draws to a close, the club donates a worthwhile gift to the school.

Senior monogram members show their agility?

Sun Bathing during break!

Mike Barth
Eddie Blair
Jimmy Boling
Joe Bray
Dalton Brewer
Steve Brooks
Bill Brower
Billy Buckner
Phil Clark
Jimmy Cox
Garry Edwards
Chris Everhart
Bobby Fox
Steve Frazier
Buddy Glosson
Bub Griffin
Ben Hancock
Charlie Hart
Randy Holt
Buster Ingold
Bennie Johnson
Grover Johnson
Raymond Johnson
Jimmy Lane
Phil Leonard
Danny Marley
Larry McDaniel
Dan McMasters
Frankie Mensch
Donald Moore
Ronald Moore
Steve Moore
Russell Poole
Jay Richardson
Andy Ritch
Joel Seagroves
Robert Sharpe
Billy Siler
Jerry Snyder
Jerry Stone
Robert Stover
Frank Swain
Billy Teague
Neil Wrenn
Robert Wrenn

Neil Wrenn, Vice-President; Jimmy Cox, Secretary-Treasurer; Dalton Brewer, Sergeant-at-Arms; Ronald Moore, President.

fē′

tu̇rs

Miss Jordan-Matthews

LINDA MANESS

Talent Show King and Queen

LINDA MANESS and RONALD MOORE

Homecoming Court

Evelyn Whitaker, Cindy Thornburg, Carolyn Tanner, Elaine Powers, Pam Joyce, Mary Newman, Linda Baldwin, Janice Fox, Nancy Thomas, Gloria Murray, Wilma Jean Scott, Vivian Paschal, Janice Brown, Janice Sessoms.

Homecoming Queen

NANCY BROWER

klas

ės

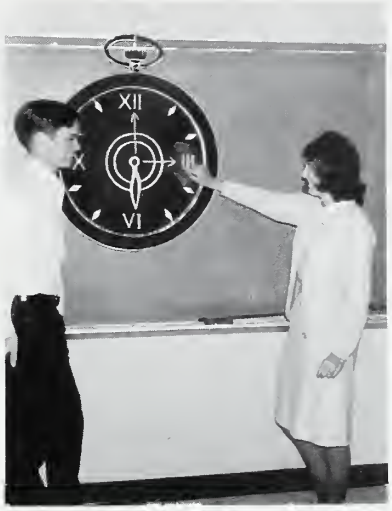
XII
IX
III
VI

Senior Class Officers:

BILLY TEAGUE, Treasurer
JANICE SESSOMS, Secretary
RONALD MOORE, President
STEVE FRAZIER, Vice-President

Seniors

BRENDA KAYE ADCOCK

PATRICIA ANN ANDREW

DARRELL RAY ANDREWS

LINDA LEE BALDWIN

JAMES McNOE BARE

VERNON MICHAEL BARTH

PAULA ANN BELL

WILLIAM EDWARD BLAIR

LEONARD WARREN BOWERS

ANN LEE BRAY

NANCY LEE BRAY

DALTON RUSSELL BREWER

CLARA MAE BROOKS

NANCY LORRAINE BROWER

JANICE INEZ BROWN

JOHNNY HOBART BROWN

PATRICIA ANTOINETTE BROWN

RONNIE HENSON BUCKNER

KENNETH CURBET BUDD

ALLEN PETER BURGETT

CLAUDIA LEE BYERLY

SANDRA JEAN CHAPPELL

PHILLIP VET CLARK

LINDA ROMONIA CLEMENT

SALLY ANNA CROTTS

BARRIE GLENN CULBERSON

ROBERT EUGENE CULBERSON

CHRISTINE WARREN DARK

LINDA FAYE DAVIS

STEVEN WAYNE DAVIS

ROBERT LEE DIXON

RHONDA JEAN DOWD

VIRGINIA FLORENCE DOWD

MARY LOUISE DUDEK

BRENDA ANN DUNN

EMMA MAE DUNN

BARRY DALE EDWARDS

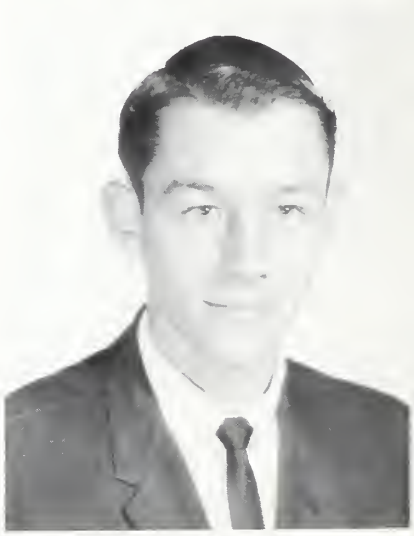

GARRY HALE EDWARDS

BETTY SUE ELLINGTON

LOU ANN PICKARD ELLINGTON

VERNEITA FRANCES ELLINGTON

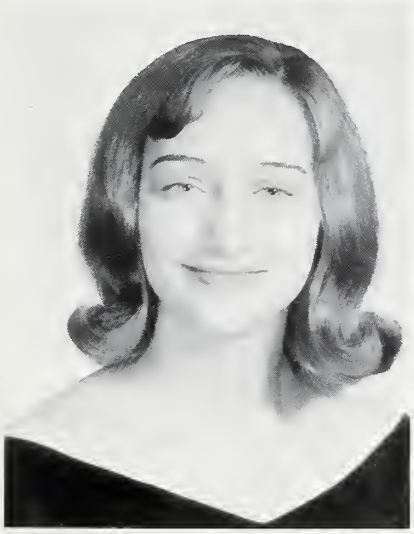

DARLENE FIELDS

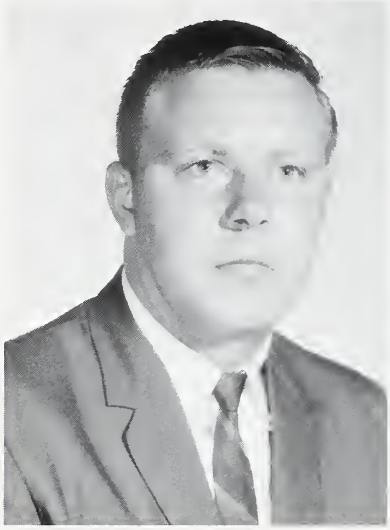

LEONARD LEE FIELDS

NINA MARGARET FIELDS

REBECCA ANN FIELDS

ELSIE SUE FLIPPIN

STEVE MICHAEL FRAZIER

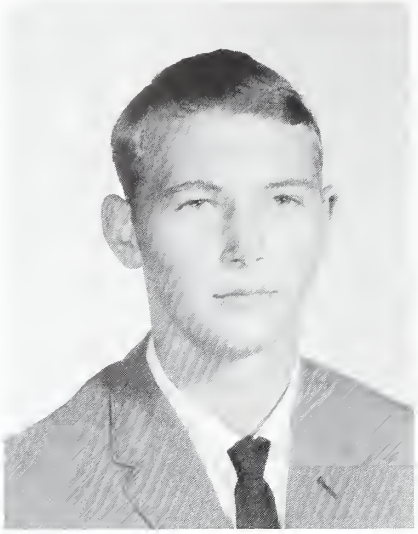

DONALD KIRKMAN FUQUAY

WILLIAM WINFRED GLOSSON

PATRICIA ANN GOODNIGHT

MARTHA JANE GORDON

CYNTHIA ALICE GRIFFITH

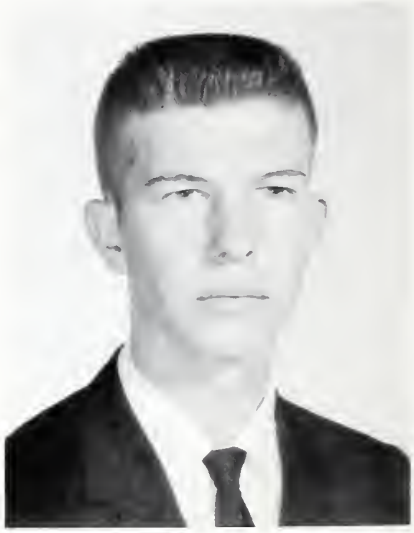

RONALD LARRY HARGROVE

JIMMY WAYNE HARRIS

BRENDA LOUISE HART

BILLY RANDALL HOLT

BRENDA ANN HOLT

KENNETH DIXON HOLT

LINDA KAY HOLT

KATHRYN LOUISE IVEY

GROVER MILTON JOHNSON, JR.

RICHARD GAIL JOHNSON

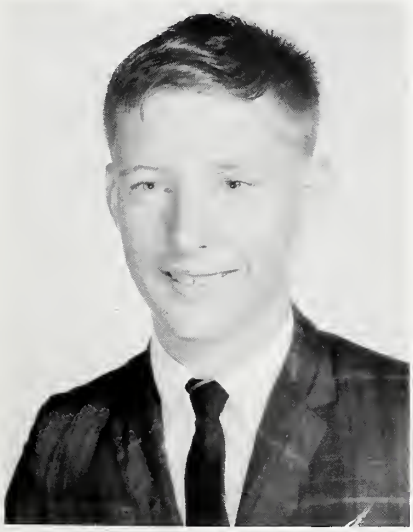

EUGENE HERMAN JONES

EUGENE GREGORY KASEY

JANICE ANN KECK

LINDA MARIE LAMBERT

CAROLYN ANNE LEMONS

CHARLES STEPHEN LEMONS

BARBARA SUE LILES

MARTHA STOVER LINDLEY

LINDA LOU MANESS

DANNY ELLIOTT MARLEY

THELMA LEIGH McCRARY

GEORGE DAN McMASTERS

JAMES CLYDE McPHERSON

KAREN SUE McPHERSON

FRANKIE WAYNE MENSCH

CARY DONALD MOORE

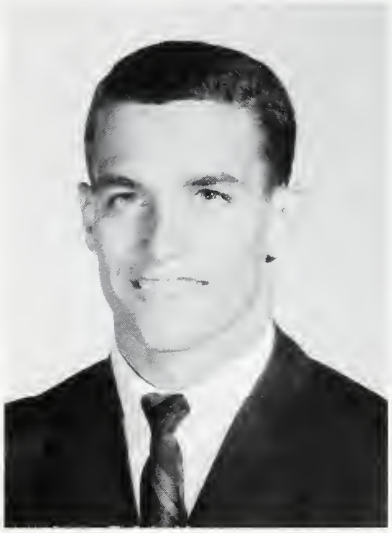

RONALD JOHNSON MOORE

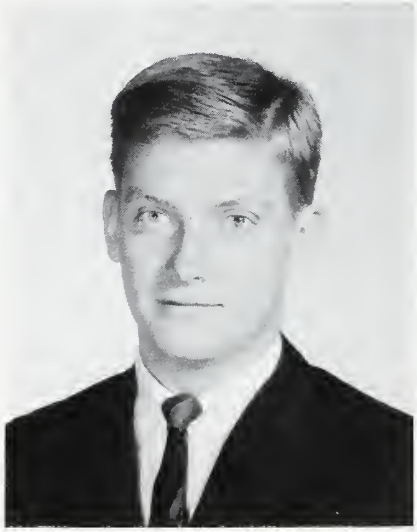

GAITHER MILTON MURRAY

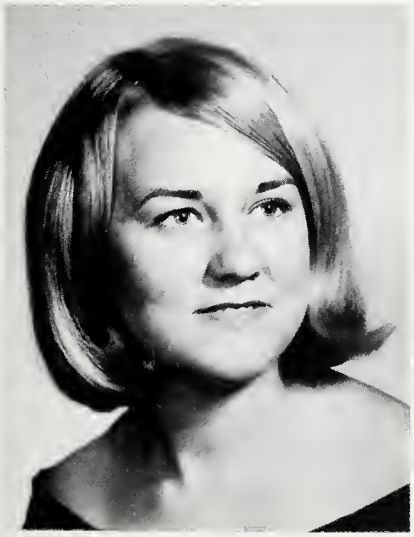

GLORIA LORRAINE MURRAY

ARCHIE FRANKLIN NORWOOD

DORIS MARIE OLSEN

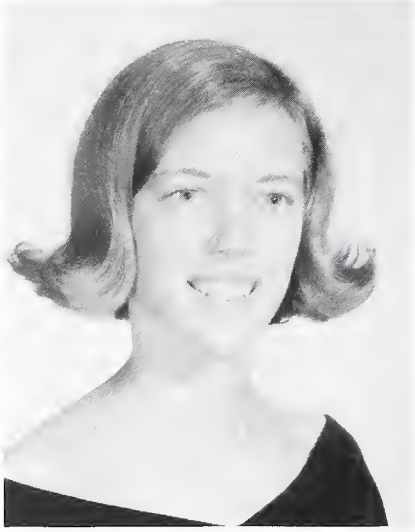

VIVIAN DALE PASCHAL

PENELOPE SPENCER PAYNE

SANDRIA CAROLYN PETTY

RONALD LEE PHILLIPS

NANCY LOU PRICE

RICHARD ANTHONY ROBBINS

GLENN STEPHEN ROBERTS

JANE CARPENTER RUSSELL

WILMA JEAN SCOTT

SANDRA JANICE SESSOMS

JOSEPH EDWARD SHAW

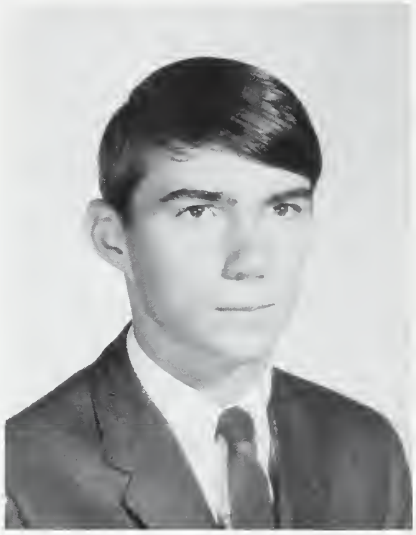

WILLIAM NORWOOD SILER

GLENNA PAULETTE SIPE

ANNA MARIE SMITH

BETTY JANE SMITH

CAROLYN SELMA SMITH

JERRY MITCHELL SNYDER

BUD MIRE STOVALL

FRANCIS EVANS SWAIN

CAROLYN LEE TANNER

BILLY ELROY TEAGUE

NANCY GAIL TEAGUE

DONALD NEIL TERRY

CAMELLIA BLAIR THOMAS

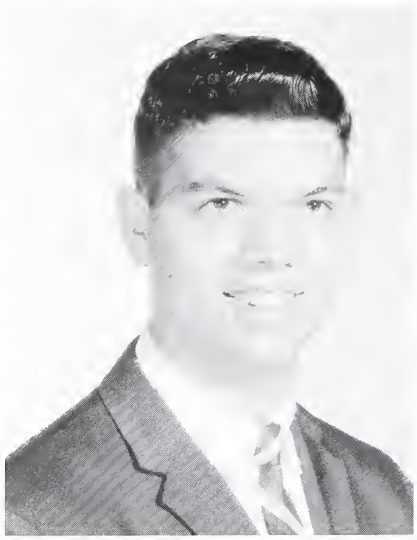

JOHN WAYNE THOMAS

NANCY LOU THOMAS

LINDA CAROL THURMAN

DOROTHY ANN VONCANNON

DORIS JEANETTE WARD

ROBERT MICHAEL WELCH

BILLIE JEAN WHITE

JOHN LEONARD WHITE

RALPH WAYNE WHITE

TONY GRAY WILLIAMS

NEIL ASHLEY WRENN

Senior Superlatives

MOST LIKELY TO SUCCEED
Barbara Liles and Danny Marley

MOST VERSATILE
Cindy Griffith and Steve Frazier

BEST LOOKING
Dalton Brewer and Linda Maness

MOST ORIGINAL
Steve Frazier and Pat Andrew

MOST ATHLETIC
Frankie Mensch and Carolyn Tanner

Senior Superlatives

BEST PERSONALITY
Steve Frazier and Linda Maness

MOST TALENTED
Eddie Blair and Vivian Paschal

BEST DRESSED
Kenneth Holt and Pat Andrew

MOST DEPENDABLE
Kenneth Holt and Nancy Teague

WITTIEST
Dan McMasters and Linda Baldwin

Junior Class Officers:

LEE SMITH, President
GWEN PASCHAL, Secretary
JACKIE WALTERS, Vice-President
BETTY ROSE FERGUSON, Treasurer

Juniors

BECKY ALLEN
BEVERLY ALLRED
DONALD ANDREW

ALICE ANDREWS
BRENDA ANDREWS
PATSY BARTH

DEWEY BOGGS
JIMMY BOLING
BEULAH BREWER
STEVE BROOKS

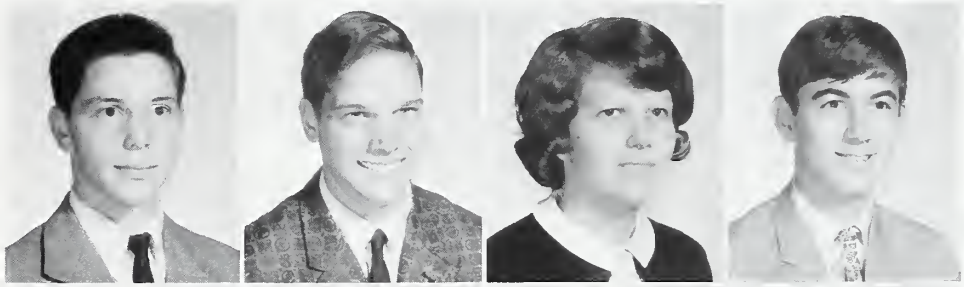

WAYNE BROOKS
PAM BURGETTE
KEITH CAMPBELL
RONALD CARTRETTE

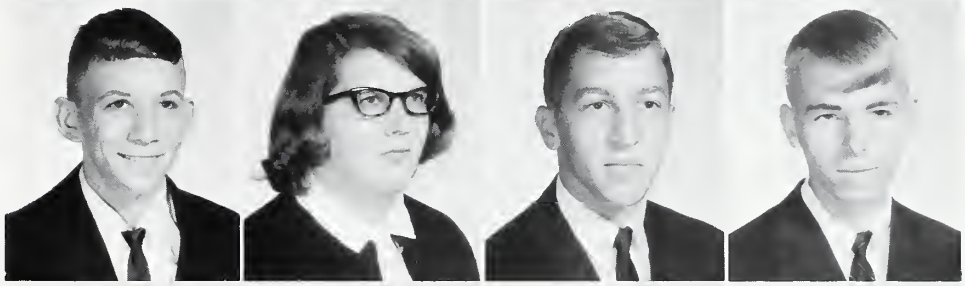

HELEN CAUDLE
LUCY CLARK
KAY COLTRANE
VICKIE COOK

JOHNNY COOPER
JIMMY COX
NANCY CRAIG
MIKE CROUSE

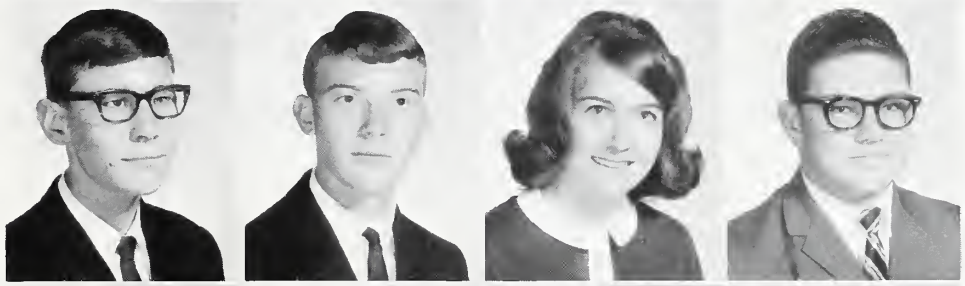

CAROLYN DARK
TOMMY DAVIS
PAULA DODD
SANDRA DUNCAN

TRUMAN DUNCAN
GEORGIA ELDER
TOMMY ELDER

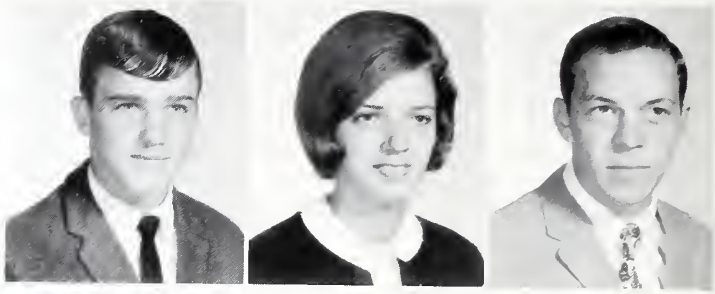

JUDY EVANS
CHRIS EVERHART
PATSY FARMER
BETTY ROSE FERGUSON

SUE FESMIRE
BUDDY FIELDS
PHYLLIS FOGLEMAN
BECKY FOX

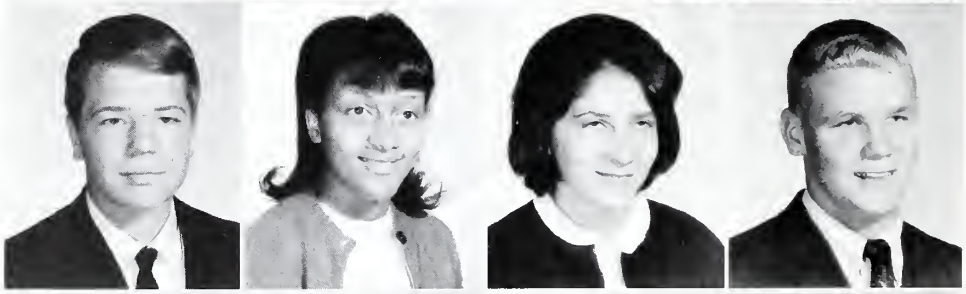

RONNIE FOX
CELESTINE FOXX
BRENDA KAY FRAZIER
BUB GRIFFIN

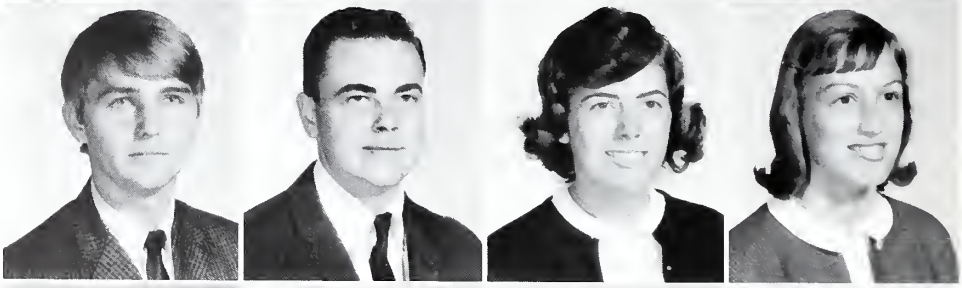

GERALD GUNTER
DONALD HALE
CHRIS HARDIN
SYLVIA HARRIS

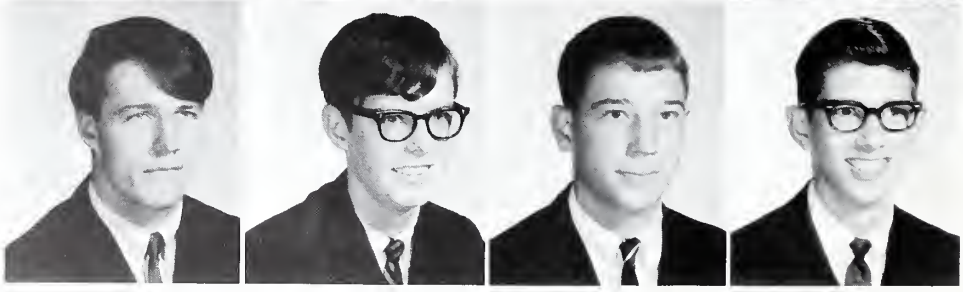

JOE HAWKER
CECIL HOLLIDAY
STEVE HUGHES
JIM JANUZIK

BENNIE JOHNSON
JEAN JOHNSON
JUDY JOHNSON

RAYMOND JOHNSON
SANDRA JOHNSON
PAM JOYCE
STEVE KELLEY

PHIL LEONARD
GEORGE LINDLEY
MALINDA LINDLEY
PHEOBE LINDLEY

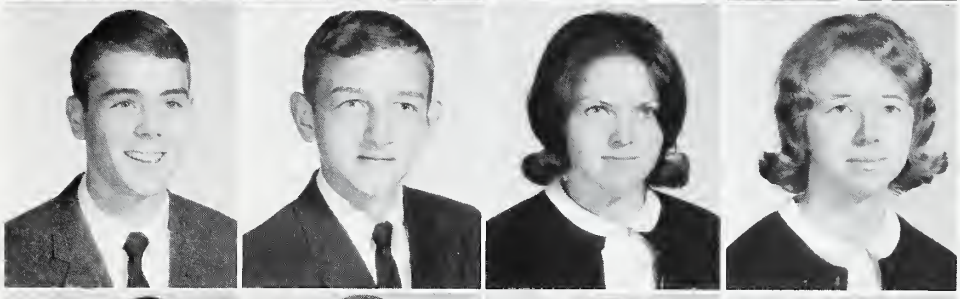

JAMES LINER
PHYLLIS MANESS
DAVID MARLEY
LARRY McDANIEL

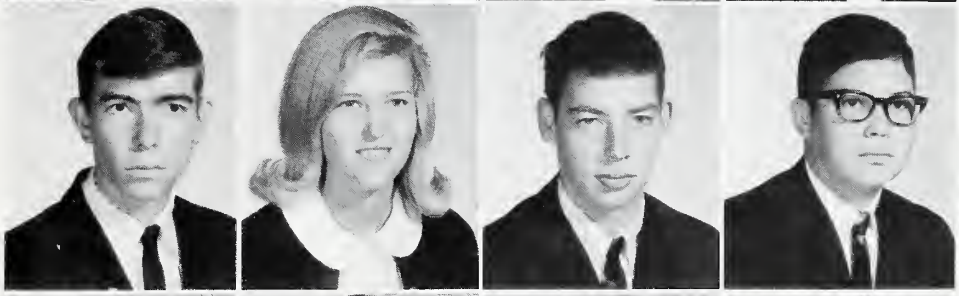

ELLEN McLAURIN
SHEILA McLAURIN
PATRICIA McPHERSON
PATRICIA McSWAIN

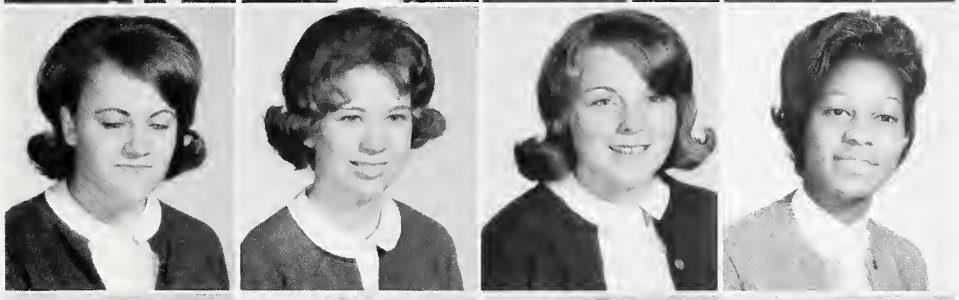

JODY MINOR
STEVE MOORE
JUDI MUELLER
ANN PAIGE

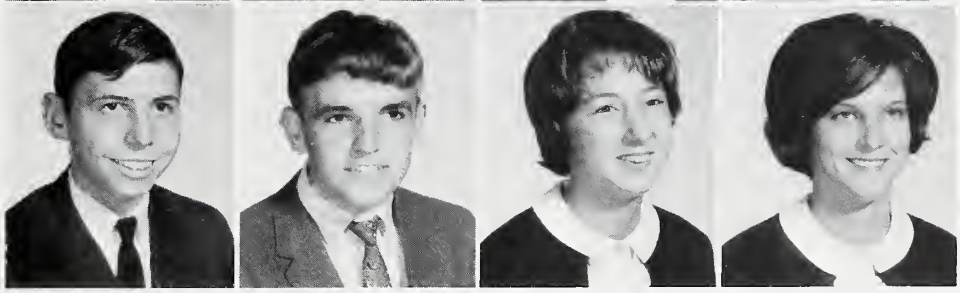

GWEN PASCHAL
DAVID PHILLIPS
JANICE PHILLIPS

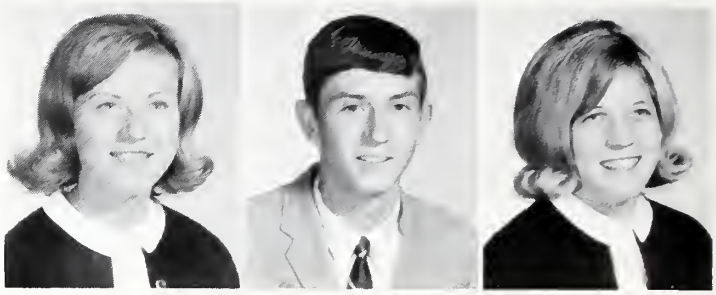

ROLFE PHILLIPS
DONALD PIKE
PATSY PITTMAN
BRUCE POE

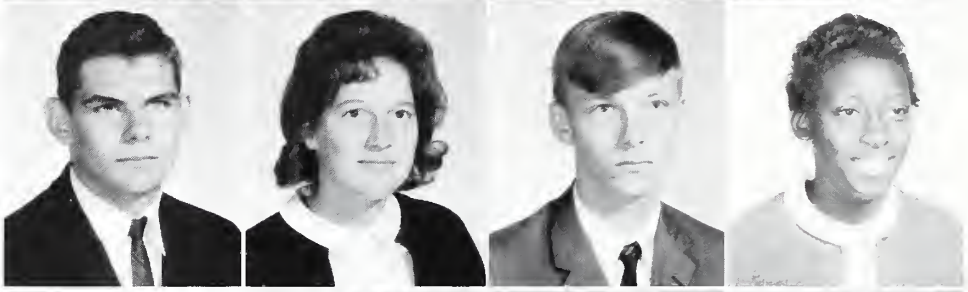

RUSSELL POOLE
BRENDA RAY
JAY RICHARDSON
ROSE RODGERS

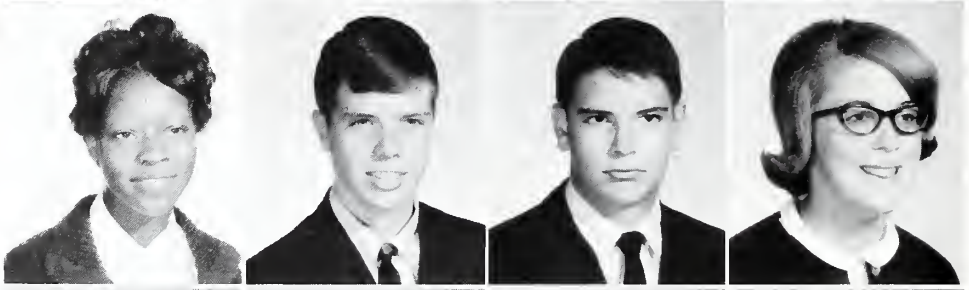

DONNIE ROSEBORO
ROBERT SHARPE
STEVE SHORT
SUSAN SILER

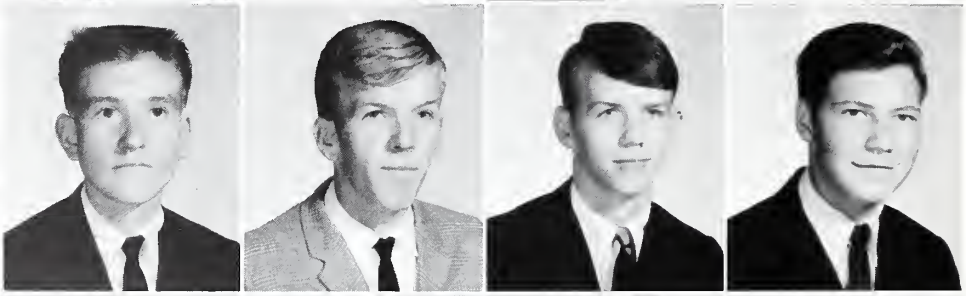

BILLY SMITH
DAVID SMITH
LEE SMITH
KERMIT SPIVEY

GARY STONE
JERRY STONE
CLARA STOVALL
EDDIE SUITS

BOBBY TEAGUE
DIANE TEAGUE
ELAINE TEAGUE

JANET TEAGUE
REVA GAIL TEAGUE
RICHARD TEAGUE
SHARON THOMAS

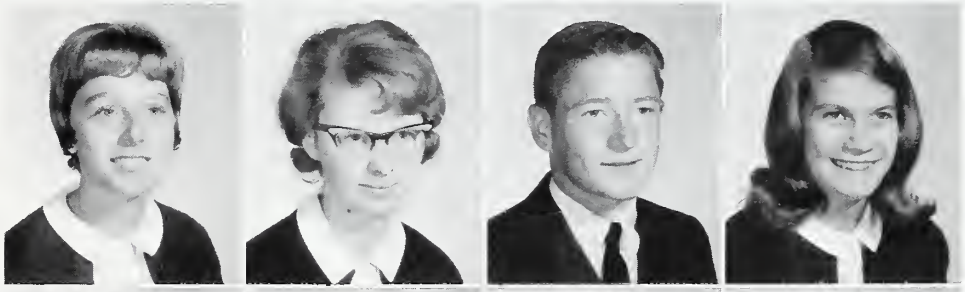

LINDA VONCANNON
JACKIE WALTERS
VICKI WALTERS
DAVID WENTWORTH

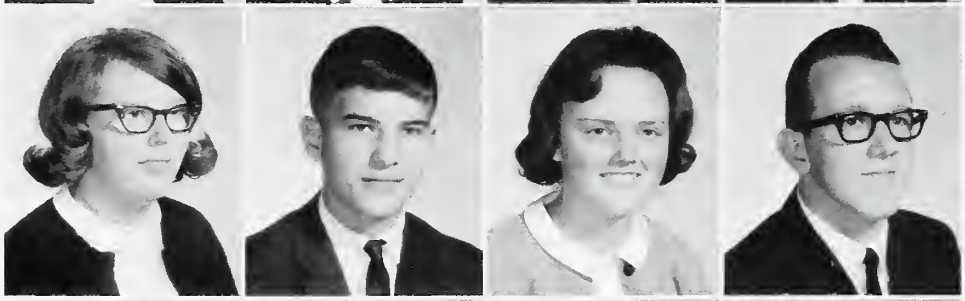

KAY WHITE
RONALD WHITE
BUCK WICKER
JANE WILLIAMS

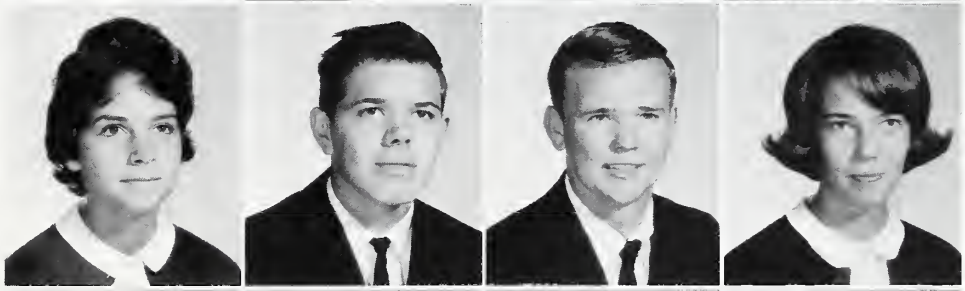

ROBERT WRENN
LARRY YOUNG
LARRY YOW
SUE YOW

Not Pictured:
TOMMY BROOKS
MICHAEL HOLT
RICHARD VANDERFORD
VERLIN WILLIAMS

Sophomore Class Officers:

DAVID POE, President
ELAINE POWERS, Secretary
CINDY THORNBURG, Treasurer
MITCHELL SIMPSON, Vice-President

Sophomores

DOUG ADAMS
BILL ANDREW
ROBERT ANDREWS
REJINA BARE
STEVE BARKER
BECKY BRAY

GREG BRAY
JOE BRAY
ELI BROOKS
BILL BROWER
ALICE BROWN
DWIGHT BROWN

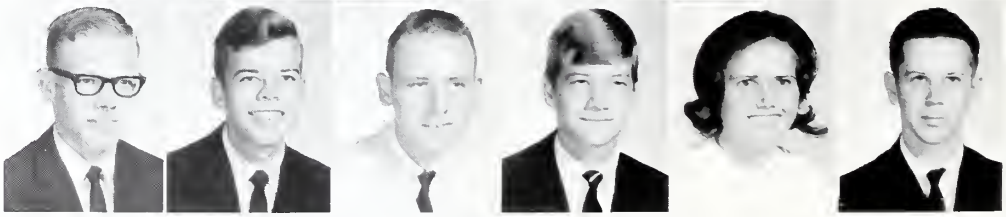

BILLY BUCKNER
MITCHELL BUCKNER
WANDA BUCKNER
DOUGLAS CLARK
FRANKIE COCKMAN

PAT COLLINS
NANCY CRIDER
CAROLYN CROTTS
BOYD CULBERSON
JANE CULBERSON

WANDA CULBERSON
DEBRA DAVIS
DONALD DUNN
ELVIN EASTER
LARRY EASTER

DELANE EDWARDS
JACKIE FERGUSON
MURPHY FERGUSON
CAROL FINN
BOBBY FOX

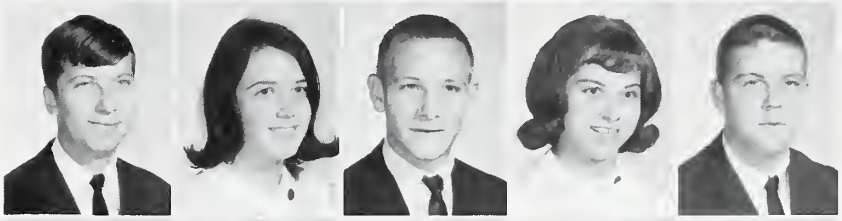

BRENDA FOX
TERRY GADDY
FRANKIE GAINES
GWEN GEE
LINDA GILMORE

FABIENNE GREENE
LINDA GUNTER
BILL HACKNEY
MARTHA HACKNEY
PHYLLIS HALL

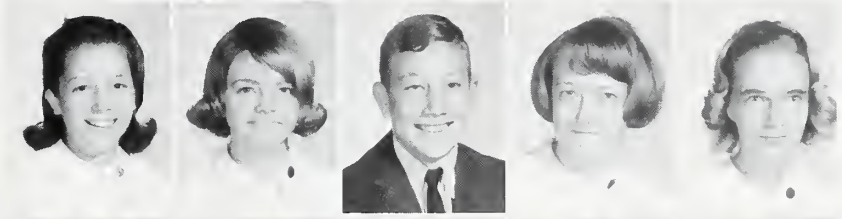

BEN HANCOCK
CONNIE HARRIS
CHARLIE HART
DONALD HEARD
SYLVIA HUNNICUTT

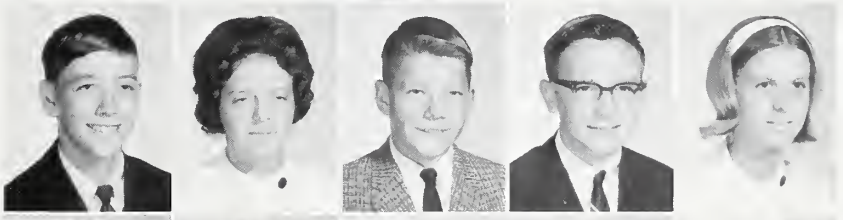

BUSTER INGOLD
DEBRA JOHNSON
DELL THOMAS JOHNSON
DONALD RAY JOHNSON
JEANETTE JOHNSON

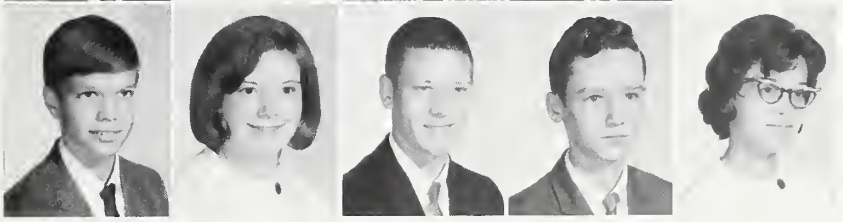

JUDY JOHNSON
KAYE JOHNSON
PAMELA JOHNSON
RAY H. JOHNSON
SUE JOHNSON

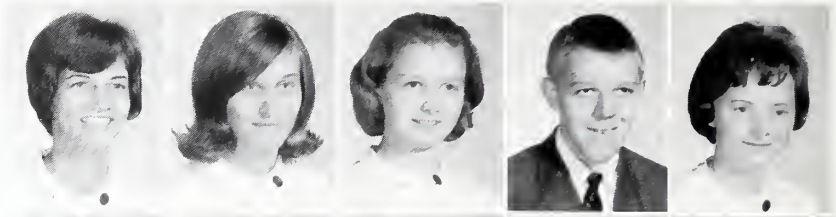

W. RAY JOHNSON
MIKE JONES
SAMMY JONES
JUDI JUSTICE
BONNIE KELLAM

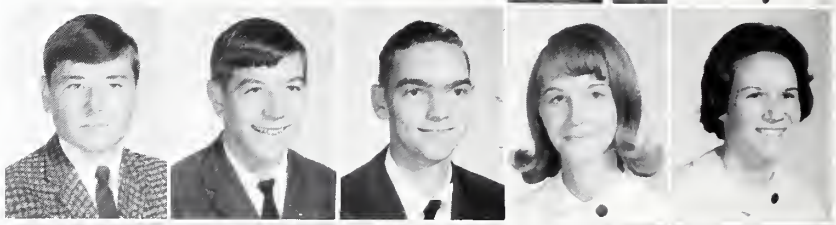

JIMMY LANE
RICHARD LaRUE
LARRY LEMONS
JOHNNY LEMONS
JANIE LINDLEY

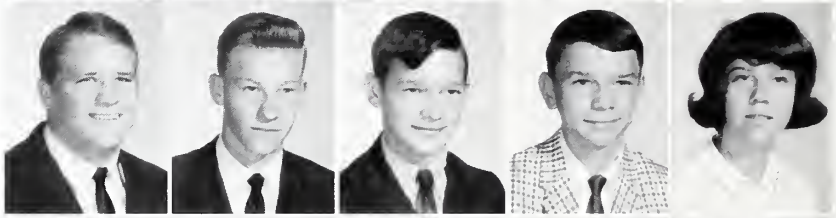

JANE LISK
JUDY LYNCH
BETTY MANESS
CHARLES MANESS
EVELYN MANESS

LAURA MANESS
TERRY McDOWELL
CAROL MENSCH
GARY MOON
SHIRLEY MOORE

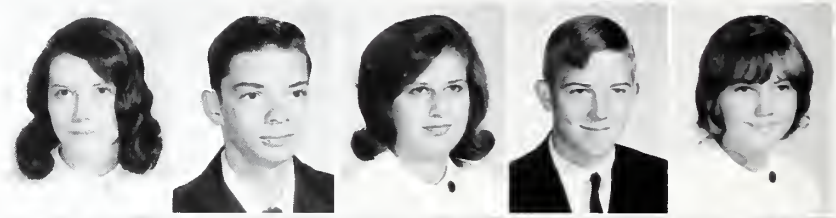

CONNIE MORGAN
HARRIET MURRAY
BOBBY NEWMAN
MARY NEWMAN
PHIL PASCHAL

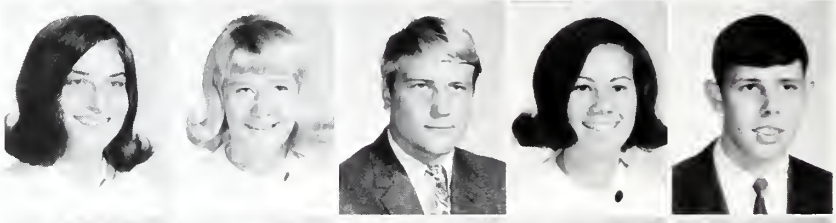

JACKIE PAYNE
JAMES PERRY
JERRY PERRY
SYLVIA PERRY
DEBORAH PHILLIPS

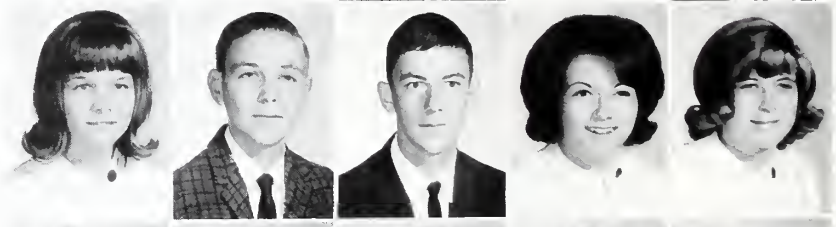

DIANNE PICKARD
DEBBY PIKE
DAVID POE
ELAINE POWERS
MIKE PRITCHARD

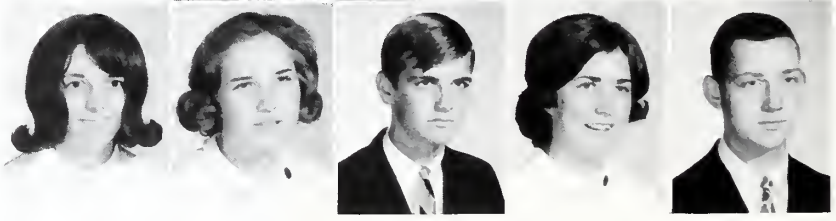

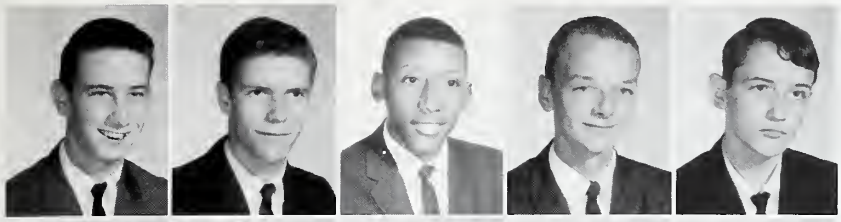

FREDDIE QUIDLEY
ANDY RITCH
LARRY RODGERS
MARK SCOTT
RONALD SCOTT

JOEL SEAGROVES
LARRY SEALS
DEBBIE SESSOMS
BRENDA SHUE
MITCHELL SIMPSON

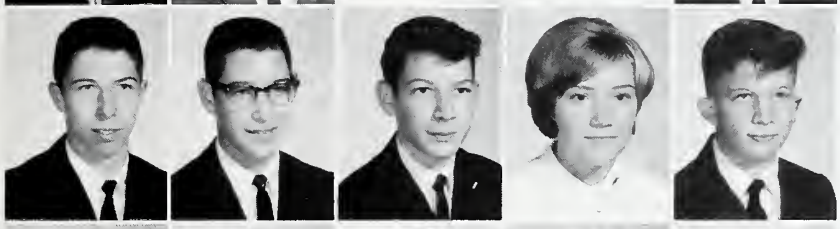

BOBBY SMITH
LEWIS SMITH
RONALD SMITH
VIVIAN SMITH
WELDON SMITH

DONNA SNYDER
TENA SOUTHER
SHIRLEY STEPHENS
JANE STOUT
DILLARD STOVALL

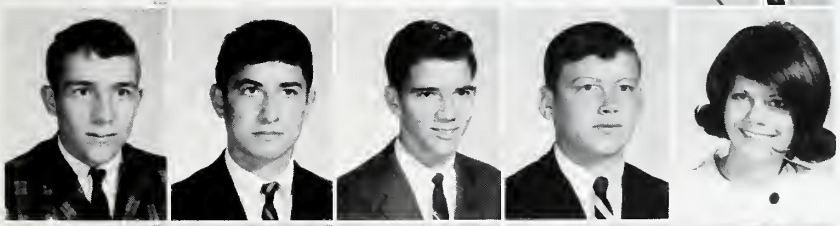

ROBERT STOVER
RITCHIE TEAGUE
CHARLES THOMPSON
PHILLIP THOMPSON
CINDY THORNBURG

DIANA WASSERMAN
JUDY WEBSTER
WANDA WEST
EVELYN WHITAKER
FRANK WHITE

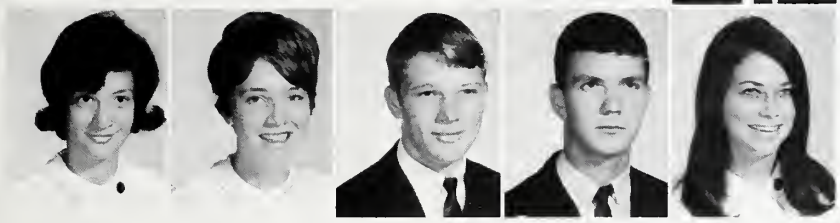

CHRIS WRENN
NANCY WRENN
EDWARD YORK
RICKEY YORK
PANSY YOW

Not Pictured:
ALLEN FIELDS
FRANK JESSUP
JOHN JOHNSON
SAM MOORE
STEVE STICKLAND

Freshman Class Officers:

EMMETT GLADSTONE, President
CAROLYN STONE, Secretary
PATTY PASCHAL, Treasurer
MIKE FIELDS, Vice-President

Freshmen

WINFRED EARL ALLEN
HAROLD ALLRED
LOUISE ALLRED
BETTY ANDREW
BYRON ANDREWS
ROGER ANDREWS

PHIL ARRINGTON
JAYNE ATKINSON
CAROL BOWMAN
CATHY BRADLEY
KATHY BRAFFORD
BILLY JOE BRAY

SHELIA BRAY
ANN BREWER
PHYLLIS BREWER
LINDA BRITSON
DAVID ROE BROOKS

E.W. BURGETTE
STANFORD BURKE
CHARLES CARTRETTE
DARRYL CARTRETTE
ROCKY COOK

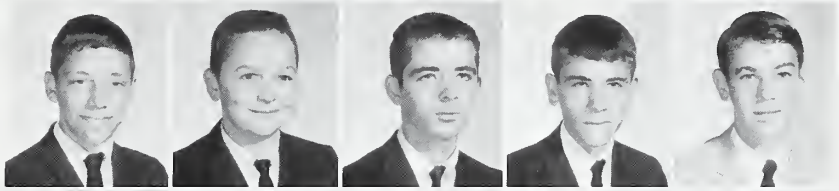

MARY COOPER
DEBRA CORDER
DAVID BUIL CREASON
BRUCE CROUSE
ARCHIE CULBERSON

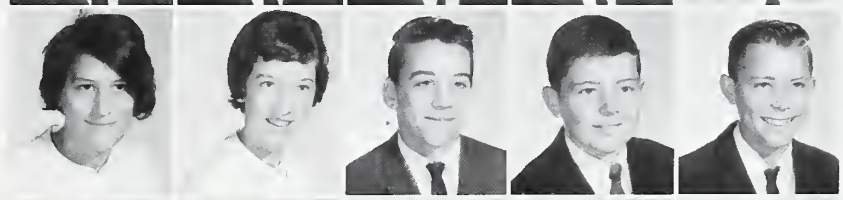

JERRY CULBERSON
PHIL CULBERSON
VAN CULBERSON
MARCIA ANNE DARK
OLA DARK

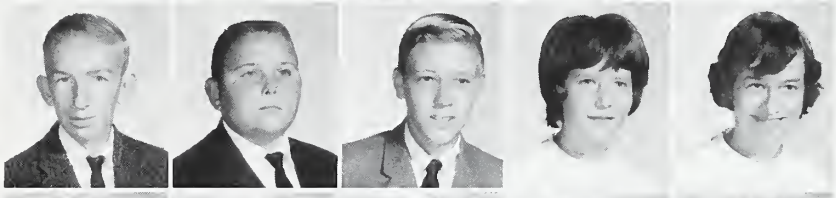

BRENDA DAVIS
RONNIE DAVIS
MICHAEL DIXON
TERESA DODD
GAIL DOWD

DIANE ELDER
TONY ESTRIDGE
MIKE FIELDS
JANICE FLIPPIN
NANCY ANN FOUST

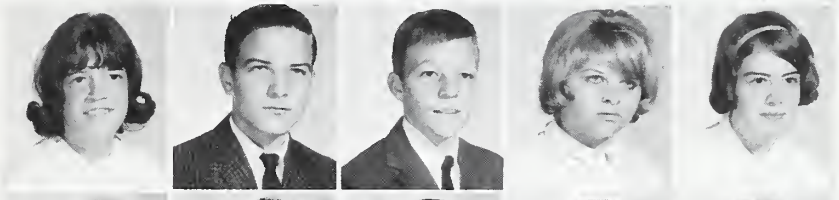

JANICE FOX
CONNIE GILBERT
RANDY GILLILAND
WALTER EMMETT
GLADSTONE III
GAIL GOLDSTON

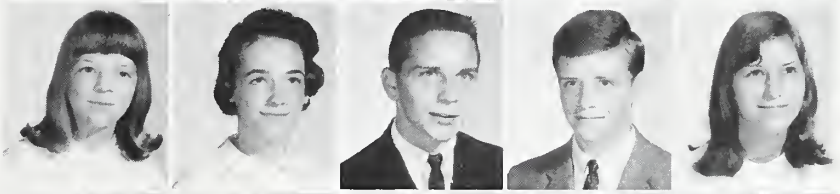

RICKY GOODNIGHT
EDDIE HAITH
DARREL HARRIS
LINDA HARRIS
PAULETTE HARRIS

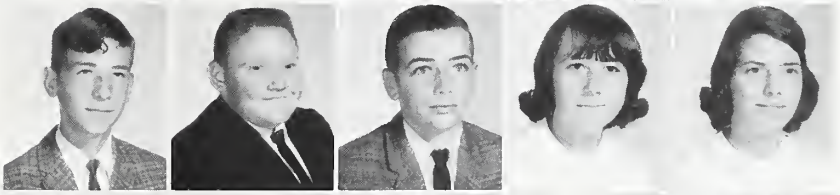

BILL HEIDINGER
RONNIE HENRIES
HELEN HINSHAW
HAROLD T. HINSON, JR.
CONNIE HOLT

SANDRA HOLT
SUSAN HOLT
PAM HUNNICUTT
PAM INGLE
EDWARD JOHNSON

JUNE CAROL JOHNSON
MARGARET JOHNSON
RHONDA JOHNSON
SUSAN JOHNSON
JERRY JOINES

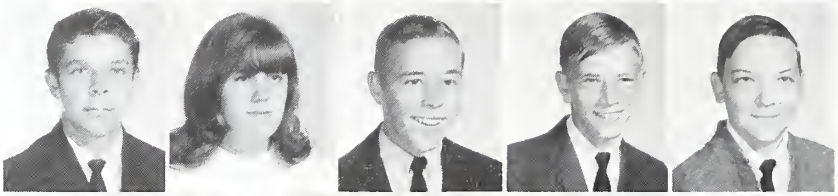

HENRY JONES
JANET JONES
STEVE JORDAN
RANDY JUSTICE
JERRY KECK

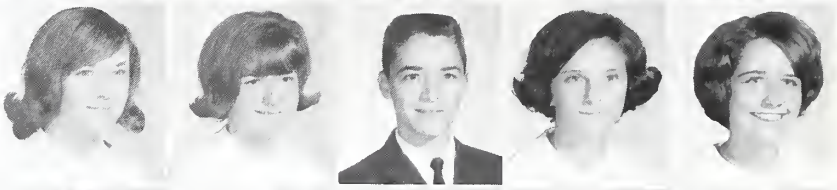

LINDA KELLY
BRENDA KENNEDY
MIKE KEY
JEAN KIVETT
ZOANNE LEMON

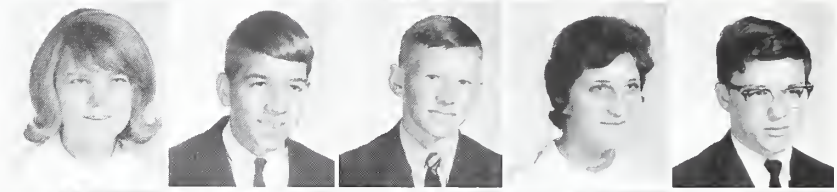

DEE LEE LEMONS
CLYDE LILES
RONNIE LINDLEY
RACHEL LOPASSAY
JAMES L. MARLEY

BECKY MARSH
JOAN MARSHALL
PAT MARTIN
GEORGE McCUMBER
BRAD Mc HARGUE

LYNN McLAUGHLIN
GORDON MESSER
BRENDA MOON
SANDRA MOORE
CONNIE MORRIS

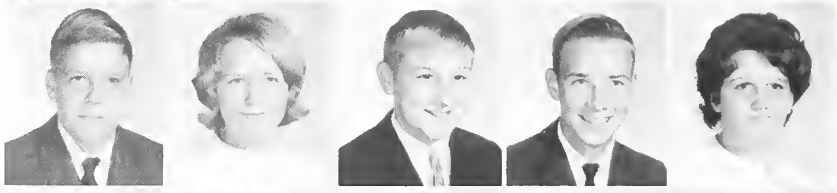

DONNIE MORRIS
CAROL MORRISON
TERRY MUELLER
BARRY NEWLIN
WANDA OWEN

JANICE PAIGE
BARTON PASCHAL
PATTY PASCHAL
EUGENE PEARCE
DEBORAH PERRY

ANN PHILLIPS
BARRY PHILLIPS
CATHY PHILLIPS
MADGE PHILLIPS
ROBERT PHILLIPS

KAY PICKARD
TOMMY PICKARD
GERALD PIKE
LARRY POE
RUBY POWERS

ANN ROBBINS
GLENDA RUSSELL
RAYMOND SCOTT
JAMES KEITH SEAGROVES
DALE SHORT

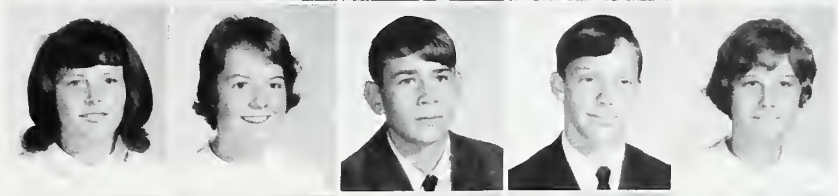

ANTHONY SILER
DONALD SILER
SHARYN SILER
DEBBIE SMITH
JUNIOR SMITH

MARY SMITH
SUE SMITH
TERRY GLENN STALKER
CAROLYN STONE
BOYD STOUT

DANNY STOVER
STEVE SWAIN
RALPH TEAGUE
RAY TEAGUE
TOMMY TERRY

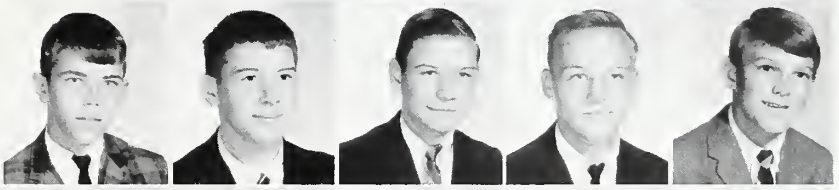

PAUL TEW
CRAIG THOMAS
LINDA THOMAS
LINDA THOMPSON
GEORGE T. TRACY

PATTY WALL
EDITH WARD
JAN WARD
JEANNE WELCH
STEVE WHITE

JACKIE WHITT
SHELBY WILLIAMS
JOHN DAVID WRIGHT

Not Pictured:
KENNETH BEAL
LARRY BROWN
LESTER BROWN
TED FRAZIER
ANTHONY FRIX
ODELL HILLIARD
BOBBY HUDSON
TOMMY PHILLIPS
BILL SHAW
DAN STINSON

ad· vur tiz· ments

Best Wishes
Senior Class
of 1966

Typical Chairs
manufactured by

BOLING
CHAIR COMPANY

Siler City, North Carolina
Established 1904

Distributed by dealers
throughout the United States
and in Puerto Rico

Seattle, San Francisco
Los Angeles, Denver, and New York

FIRST UNION NATIONAL BANK

North Carolina's Family of Home Town Banks
Member Federal Reserve System
Member Federal Deposit Insurance Corporation

J. W. Stone Varsity Shop

Siler City, North Carolina

"Traditional clothing for young men and ladies"

The Belle's Den

"Sportswear for the fashion-minded girl"

Compliments of

BYRD'S FOOD CENTER

Siler City, North Carolina

BUDD TIRE COMPANY
Phone 742-2322
118 East 3rd Street
Siler City, North Carolina

SMITH AND BUCKNER
FUNERAL HOME
"Since 1933"
Phone 742-2151
Siler City, North Carolina

CHATHAM REXALL

Park Shopping Center

24 Hour Prescription Service

Willis Whitehead, Pharmacist

New & Used Cars & Trucks
SILER CITY MOTORS
W. W. Glosson — N. Chatham Ave.
Owner — Siler City, N. C.
742-2184

FARMERS' ALLIANCE STORE, INC.
General Merchandise
Free Parking Lot
Phone 742-3020

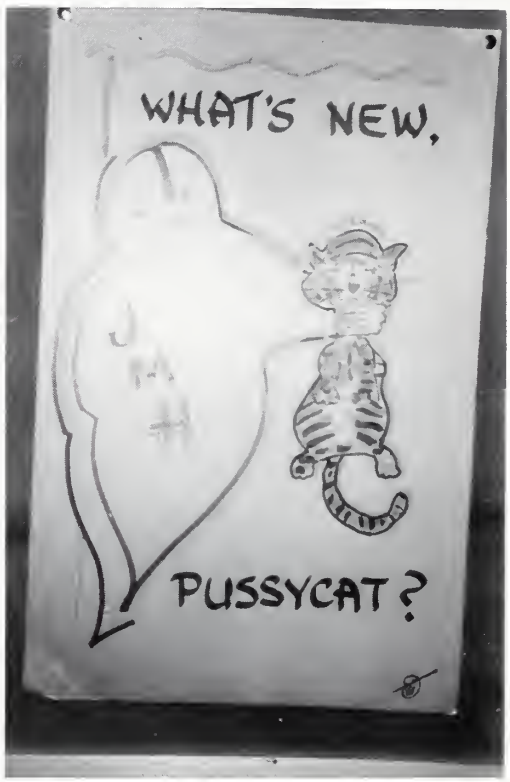

SILER CITY DRUG COMPANY

Dial
For Prescriptions — For Sundries
Phone 742-2551 — Phone 742-2421
Three Registered Pharmacists:
Frank G. Brooks, Jr.
C. M. Ferguson, Jr.
G. Jackie Brooks, Jr.
Our Prescriptions Are Accurately
Compounded with the Exact Care
Your Doctor Demands.
Registered Pharmacist on Duty
at All Times
Free Delivery Service
102 South Chatham Avenue
Siler City, North Carolina

PLANTER'S NATIONAL

The PLACE to BANK
...and SAVE

MEMBER FEDERAL DEPOSIT INSURANCE CORPORATION
MEMBER FEDERAL RESERVE SYSTEM

The Planters Natianal Bank and Trust Company

Siler City, North Carolina

CAROLINA TIRE CO.

605 East Third St. Phone

Siler City, N. C. 742-4184

"But, I thought the pageant was today..."

Chatham Motors, Inc.

Siler City, North Carolina

"Your Chevrolet Dealer"

P & N Oil Company

P. O. Box 585
119 West Dolphin Street
Siler City, North Carolina

W. R. Smith - Vice-President

Telephone 742-4163

CHATHAM GROCERY

Wholesale Grocers

Phone 742-2544

Siler City, North Carolina

HARRIS FURNITURE CO.
623 East 3rd Street
Siler City, North Carolina

FRIENDLY CLEANERS
THE SEWING BASKET
Siler City, North Carolina
Phone 742-3034

THE BOOK STORE

Opposite Post Office

Siler City, North Carolina

School Supplies...
Stationery.....

O. K. Gas and Oil Co.

Phone 742-4622

Siler City, North Carolina

Compliments of

Buckner Iron and Metal Co.

Structural Steel
and Fabrication

Siler City, North Carolina

Today's Pleasure - Tomorrow's Treasure
Knitting and Needlecrafts
ORPHIE'S KNIT SHOP
Phone 742-4617 Siler City, N. C.

JUSTICE REALTY & INVESTMENT CO.
Real Estate and Rentals
114 North Chatham Avenue
Siler City, North Carolina

Compliments of

SILER CITY TIRE

Siler City

SILER CITY MILLS, INCORPORATED

Siler City, North Carolina

Chatham Dog Food

Chatham Fresh Feed

Purity-Chatham Lily Flour

WELFORD-HARRIS FORD

"Your Friendly Ford Dealer"

Siler City, North Carolina

Compliments of

BUTLER FURNITURE COMPANY

Siler City, North Carolina

CHATHAM INSURANCE
AND REALTY COMPANY

"Insure and Be Sure"

E. S. "Dick" Bridgers

Compliments of
HOME CREDIT COMPANY
207 S. Chatham Avenue
Siler City, North Carolina

Compliments of
JACK M. BREWER INSURANCE
AGENCY
209 S. Chatham Avenue
Siler City, North Carolina

THE FABRIC SHOP
Sewing Needs
Siler City, North Carolina

Compliments of

BLAIR ESSO STATION

Mrs. Audrey White, Mrs. Robbins, and Mrs. Virtle Craven work to give us well balanced meals. Not pictured: Mrs. Frankie Warfford.

A. J. SCHNEIERSON & SONS, INC.

Siler City, North Carolina

Manufacturers of Lingerie,
Nightwear and Dresses

EVERHART FURNITURE
& UPHOLSTERY SHOP

Furniture-Carpet-Custom Upholstery
P. O. Box 131 — Phone: SH. 2-3132
East 3rd Street Extension
Siler City, North Carolina

"J. C. Everhart"

CHATHAM OIL CO., INC.
Gulf Oil Products

Phone 742-2844

Siler City, North Carolina

HACKNEY INSURANCE & REALTY CO.

144 N. CHATHAM AVENUE
SILER CITY, N. C.

TELEPHONES:
BUS.: 742-3422
RES.: 742-2663

HEADQUARTERS FOR POLICIES WITH THE P.S.*
*PERSONAL SERVICE

Compliments of

SESSOMS ELECTRIC MOTOR SHOP

Siler City, North Carolina

ANDREW'S DRIVE-IN

Sandwiches-Meals Served

Curb Service

Telephone 742-4913

WNCA

"The Bright Sound of Today"

Siler City, North Carolina

For Watson's Chickens

MID-STATE FARMS

Siler City, North Carolina

School Song

Where can you find a school more full of pep?
Just look at us, we surely have the rep;
Our teachers, pupils, friends, and all the rest,
Of all of these we surely have the very best.
And so we'll try, try, try, with all our might,
In work or play we'll always choose the right;
So J. M. High we'll always cherish you, cherish
you,
Dear 'ole school!

"Save Where It Pays"

Home Savings and Loan Association

Home Loans Insured Savings
4 1/4% Current Dividend
113 East Raleigh Street
Phone 742-4186
Siler City, North Carolina

Country Store

Siler City, North Carolina

Compliments of

SILER CITY ICE & COAL

Compliments of

BRADSHAW SUPPLY CO.

BANNER-TRUELOVE COMPANY

INC.

Groceries, Institutional
and Frozen Foods.

218 Hughes Street
Greensboro, Zone 2, North Carolina

C. C. ROUTH MILLS

Ideal Brand Livestock & Poultry Feeds

BONLEE, N.C. PHONE 837-2211

Tramp, tramp, tramp - the fields are burn. . . ing!

H. H. Elder Oil Co.

Phone 742-2585

Siler City, North Carolina

Chatham Novelties

South Chatham Avenue Ext.

Siler City, North Carolina

Dial 742-3385

Ruth's Drive-In

Open 25 Hours A Day
Hwy. 64 By-Pass
Pizza to Your Order
Siler City, North Carolina

B.C. Moore & Sons
INCORPORATED
BUY FROM MOORE AND SAVE MORE

Marching onward to victory!

Compliments of

CRANFORD'S STUDIO

WILSON'S TAXI SERVICE
Phone 742-4205
Prompt and Courteous Service
Siler City, North Carolina

BURLINGTON BUSINESS COLLEGE
Leonard A. Loy, Manager
Phone 226-2262

Compliments of
JOHNSON COTTON COMPANY
Siler City, North Carolina

Compliments of

JOHNSON'S PRODUCE MARKET

THE RANCH HOUSE RESTAURANT

"A Good Place for Good Food"
We Specialize in Pit-Cooked
Barbecue - Also Choice Steaks
Homemade Desserts Everyday.
U. S. 64 West
Siler City, North Carolina

Congratulations to the Class of 66

General Creosoting Company

Gulf

North Carolina

C. R. Perry Poultry Co., Inc.

Wholesale Poultry Buyer

Office Phone 742-4161

Route 3

Siler City, North Carolina

Thomas Brothers

Brick-Sand-Gravel-Blocks

Siler City, North Carolina

LOFLIN FUNERAL HOME

Ambulance Service

Carl Loflin Jimmy Loflin

Modern Chapel

Liberty, North Carolina

Phone 665-4567

PITTSBORO BUILDERS

Building Materials
Cabinet Work
Storm Doors & Windows

Arthur Bouldin, Owner

Siler City Hwy. Pittsboro 542-7621

JULIUS W. MANN'S STORE

Distributor of
Veterinary Drugs - Dairy Supplies
Groceries - Meats - Produce and
Men's Work Clothes
Route 1
Snow Camp, N.C.
Open Until 9 P. M.

E. L. THOMAS AND SONS
CONSTRUCTION CO., INC.
Grading and Excavating
Phone Pittsboro 542-5592

VICTOR H. TAYLOR
Plumbing and Heating
Pittsboro, North Carolina
Phone 542-5498

Enthusiasm rises as the pep rally gets under way.

Johnson & Son Lumber Co., Inc.

Dealers in N. C. Pine, Oak
and Poplar Lumber

Route 2, Liberty, N. C.
NOrth 5-4934 - 4914

Hinshaw Esso Service

U. S. Hwy. 64
Box 161
Siler City, North Carolina

Phone 742-3337

See America Best...By Car!

Woody's General Merchandise

TV Electrical Appliance Repair
Paints and Hardware
Admiral TV Sales and Service
Wright Chain Saw Sales

ALL WORK GUARANTEED

Route 3 Siler City, N. C.

Serving the Community

Silk Hope Ruritan Club

RURITAN NATIONAL
RUS URBS

Van Thomas

Contractor, Inc.

Residential-Commercial
Building

Phone 742-4148

Siler City, North Carolina

BURK'S RECORD SHOP

Asheboro and Siler City

North Carolina

GRIMES CHINA & GIFT SHOP
Chatham Hotel Building
Siler City, North Carolina
Phone 742-2220

Compliments of
CHATHAM AUTO & TRACTOR PARTS
Phone 742-2117
Siler City, North Carolina

"I'm a Blue Phantom Born"

I'm a Blue Phantom born,

I'm a Blue Phantom bred;

And when I die,

I'll be a Blue Phantom dead.

So it's rah, rah Blue Phantoms, Phantoms--

Rah, rah, Blue Phantoms, Phantoms,

Rah, rah, Blue Phantoms,

Rah, rah, rah!

Compliments of

The Jewel Box

103 N. Chatham Avenue
Siler City, North Carolina

Phone 742-2712

South's Largest Jewelers

Over 60 Stores to Serve You

Hilltop Lanes

Siler City, North Carolina

Compliments of

FLYNT'S FLORIST

"Let Flowers Say What Words Cannot Express"

COLLINS AND AIKMEN CORPORATION

Weavers of Fine Upholstery Fabrics

Compliments of the Siler City Plant

Selig of North Carolina, Incorporated

Siler City
North Carolina

Brownie-Lu Drive-In

Phone 742-3497

Siler City
Curb Service
Plenty of Parking Space

Scrub-a-dub-dub!

Western Auto Associate Store

Home Owned By

Borens, Inc.

Phone 742-2126

202 North Chatham Avenue
Siler City, North Carolina

Chatham Foods, Incorporated

Makers of Those Famous "Smokies"

Phone 742-2141

P. O. Box 426
Siler City, North Carolina

Carolina Poultry

We Carry A Complete Line of Athletic Equipment for High Schools and Summer Sports Programs. Make Our Store Your Headquarters.

"It Pays to Play"

Coble

Sporting Goods

Greensboro, North Carolina

Harcourt & Co.

STATIONERS · JEWELERS

418 WEST MAIN ST.

Louisville, Ky.

Foremost Yarn Mills

Compliments of
HOGAN
PLUMBING & HEATING CO., INC.
Burlington, North Carolina

ECON-O-WASH
Herbert A. Smith
Siler City, North Carolina

BROWER TIRE SERVICE, INC.
Guaranteed Tire Recapping
New Tires — Tire Repairs
Wheel Balancing — Telephone 742-2921
518 East 3rd St. — Siler City, N. C.

Brewer Realty and Insurance Co.

Siler City Professional Bldg.
235 East Raleigh Street
Siler City, North Carolina
Phone 742-4174

VALUE — VARIETY

Roses Stores, Inc.

Siler City, North Carolina

CLYDE BURKE
AND ASSOCIATES, INC.

522 East 3rd Street
Siler City, North Carolina
Clyde Burke
Virginia Coley
Agents
Phone 742-2251

SILER CITY DRIVE-IN
and
CURTIS THEATER

at Liberty

Past - Present - Future
Your Fondest Memories
Always
Include the Movies

Remember

Clapp Brothers' Implement and Truck Company

DAIRY PRODUCTS THAT CARRY THIS LABEL...
ARE GRADE "A"—ALL THE WAY!

COMPARE PET WITH ANY OTHER

221 E. RALEIGH ST.

MODERN BEAUTY SHOP
"Beauty Made More Beautiful"
Phone 742-2886

Yea Blue
Yea White
Yea Team
Blue, White
Fight, Fight!

"Yea Blue"

Wrenn Brothers

Siler City, North Carolina

Phone 742-3329

A FRIDAY!!

Johnnie McTillman our faithful janitor performs one of his many tasks.

CHATHAM HOTEL
Steam Heat Air Conditioned
Siler City, North Carolina
Phone 742-3226

Compliments of
BREWER'S LAUNDRY
AND DRY CLEANING
Phone 742-2040
Siler City, North Carolina

Compliments of
JONES' DEPARTMENT STORE
Siler City, North Carolina

SPENCE BUILDING SUPPLY CO.

Siler City, North Carolina

Compliments of

WOOD'S 5 & 10

CAROLINA PHARMACY

B. & L. AUTO SERVICE

ELLIS' LADIES SHOP

BRADY FLOWER SHOP

PHILLIPS "66"

BUCKNER'S JEWELRY SHOP

FURNITURE EXCHANGE

DIXON'S BEAUTY SHOP

ELDER PRINTING COMPANY

THE FRIENDLY FLORIST

BILL'S GRILL, INC.

FIRESTONE HOME & AUTO STORE

McMASTERS-BROOKS

CAROLINA FURNITURE

REID'S BARBER SHOP

BIG BUY SHOE MART

T. T. TEAGUE

KUT & KURL BEAUTY SHOPPE

ROBERT'S JEWELRY & DRUG SUNDRIES

BUCKNER'S FOOD CENTER

BISH SCRAP METAL CO., INC.

CENTRAL CAROLINA FARMERS' EXCHANGE

Senior Statistics

BRENDA KAYE ADCOCK
Bible Club 3,4; D.E.C A. 3, Treasurer 4; F.H.A 2,4.

PATRICIA ANN ANDREW
Banquet Chairman 3; Basketball 1, 2; Beta Club 3,4; Bible Club 3, President 4; Drama Club 4; F.H.A. 1; F.T.A. 2,3,4; Girls' State 3, City Councilman 3; Library Club 4; N.E.D.T. Certificate 1; Pagette N.C. House of Representatives 3; Phantomaire Ad Salesman 3,4, Assistant Copy Editor 4, Typist 3; Senior Superlative.

DARRELL RAY ANDREWS
Bus Driver 2; F. F. A. 1,4, Secretary 2, Vice-President 3; I. C. T. 3,4; V.I.C. 4, Vice-President 3.

LINDA LEE BALDWIN
Bible Club 3,4; Drama Club President 4; F.H.A. 1; F.T.A 2, 3, 4; Homeroom Officer 4; Homecoming Representative 4; Library Club 4; Senior Committee; Senior Superlative.

JAMES McNOE BARE
Bus Driver 3,4.

VERNON MICHAEL BARTH
Boys' Monogram Club 1,2,3,4; F. F. A. 3,4, Sergeant-at-Arms 1, Secretary 2; I. C. T. 4, Sergeant-at-Arms 3; Talent Show Winner 1, 2, 3; Track 1,4; V.I.C. Sergeant-at-Arms 3, Vice-President 4.

PAULA ANN BELL
Blue and White Echo Typist 4; D.E.C A 3; F.H.A. 1; Library Club 2,4.

WILLIAM EDWARD BLAIR
Band 1,2,3; Boys' Monogram Club 2, 3, 4; Football 1,2,3,4; F.T.A. 4; Glee Club 1,2,3; Senior Superlative; Talent Show Winner 1,2,3; Track 1,2,3,4.

LEONARD WARREN BOWERS
F.F.A. 1; I.C.T. 3,4; V.I.C. 3,4.

ANN LEE BRAY
Band 1; Bible Club 4; Drama Club 4; Health Careers Club 4.

NANCY LEE BRAY
Beta Club 3, 4; Drama Club 4; F.H.A. 1, 2, 3, 4; Health Careers Club 3,4; Homeroom Officer 4; Scholastic Letter 1,3.

DALTON RUSSELL BREWER
Baseball 1,2,3,4; Boys' Monogram Club 2,3, Sergeant-at-Arms 4; Class Vice-President 3; Football 1, 2,3,4; Homeroom Officer 4; Senior Superlative; Student Council 4.

CLARA MAE BROOKS
Library Club 4.

NANCY LORRAINE BROWER
Banquet Committee 3; Basketball 1; Beta Club 3,4; Bible Club 3; Cheerleader 3, 4; Class Secretary 3; F.H.A. 1; F.T.A. 2,3,4; Girls' Monogram Club 3, Secretary 4; Homecoming Queen 4; N. E. D. T. Certificate 1; Phantomaire Assistant Business Editor 3, Business Editor 4.

JANICE INEZ BROWN
Basketball 1, 2; Beta Club 3,4; D.E.C.A. Sweetheart 3, Secretary 4; Homecoming Representative 4; Scholastic Letter 1.

JOHNNY HOBART BROWN
Glee Club 2; I. C. T. 3,4; V.I.C. 3,4

PATRICIA ANTOINETTE BROWN
Basketball 1,2,3,4; Beta Club 3,4; F.H.A. 1,2,3; Girls' Monogram Club 4; Girls' State 3; Marshal 3; N.E.D.T. Certificate 1; Scholastic Letter 1,2,3.

RONNIE HENSON BUCKNER
Beta Club 3; Bus Driver 3,4; F.F.A. 1,2,3,4; Marshal 3; Silk Hope High School 1,2,3.

KENNETH CURBET BUDD
Basketball 1; Boys' Monogram Club 4; D. E. C. A. 3, 4; F. F. A. 1,2; Football 1,2,3,4.

ALLEN PETER BURGETT
I.C.T. 4; V.I.C. 4.

CLAUDIA LEE BYERLY
Basketball Manager 4; Bible Club 3, 4; Drama 4; F.H.A. 1; F. T. A. 2, 3,4; Library Club Secretary 4; Most School Spirited 2; Pagette N.C. Senate 3; Phantomaire Typist 4.

SANDRA JEAN CHAPPELL
Bible Club 4; Blue and White Echo Editor-in-Chief 4; F.H.A. 1; Homecoming Representative 1,3; Library Club 4.

PHILLIP VET CLARK
Banquet Committee 3; Banquet Toastmaster 2; Baseball 1, 2, 3, 4; Basketball 4; Boys' Monogram Club 2,3,4; Football 1,2,3,4; F. T. A. 2,3,4; Glee Club 3; Student Council 2, Sergeant-at-Arms 3.

SALLY ANNA CROTTS
Bible Club 4; F.H.A. 4; F.T.A. 2, 3,4; Health Careers Club Secretary 3, 4; Homeroom Officer 4; Library Club Vice-President 3,4.

BARRIE GLENN CULBERSON
F. F. A. 3, 4, Livestock Judging 2, Tool Identification Team 1; Silk Hope High School 1,2,3.

ROBERT EUGENE CULBERSON
Basketball 3; Class President 2; F.F.A. 1,2, Livestock Judging 3,4, President 4, Vice-President 3; Marshal 3; Silk Hope High School 1,2, 3; Tool Identification Team 1.

CHRISTINE WARREN DARK
Banquet Co-Chairman 3; Basketball 1; Beta Club 3,4; Bible Club 3,4; Cheerleader 4; Drama Club 4; F.H.A. 1; F.T.A. 2,3, Secretary 4; Girls' Monogram Club 4; Glee Club 3; Homeroom Officer 4; Pagette N.C. Senate 3; Phantomaire Typist 4; Student Council 4.

LINDA FAYE DAVIS
Basketball 1, 2, 3, 4; Bible Club 3, Vice-President 4; F.H.A. 1,3,4; Girls' Monogram Club 4; Library Club 3,4.

STEVEN WAYNE DAVIS
Football Manager 1; I. C. T. 2, 3; V.I.C. 2,3.

ROBERT LEE DIXON
Basketball 2; D.E.C.A. 4; F.F.A. 1,2,3, Treasurer 4; Track 2.

RHONDA JEAN DOWD
Bible Club 3; F.H.A. 1,3,4; Glee Club 3, Vice-President 4; Health Careers Club 2,4.

VIRGINIA FLORENCE DOWD
Bible Club 1,2; D.E.C.A. 3,4; F.H.A. 1,2,3,4.

MARY LOUISE DUDEK
Banquet Committee 3; Bible Club 3; Drama Club 4; Glee Club 3.

BRENDA ANN DUNN
Beta Club 3,4; Blue and White Echo Feature Editor 4; Office Assistant 4; Scholastic Letter 3.

EMMA MAE DUNN
Bible Club 3; Blue and White Echo Publicity Manager 4; F.H.A. 1,4; V.I.C. 4.

BARRY DALE EDWARDS
F.F.A. Parliamentary Procedure 1; Football 1,2,3; Boys' Monogram Club 1,2,3; Track 1; V.I.C. President 4.

GARRY HALE EDWARDS
Boys' Monogram Club 2, 3, 4; D.E.C.A. 3; Homeroom Officer 4; I.C.T. 4; Track Manager 2.

BETTY SUE ELLINGTON
Bible Club 4; D.E.C.A. 3, Associate President 4.

LOU ANN PICKARD ELLINGTON
D.E.C.A. 3; Health Careers Club 4.

VERNEITA FRANCES ELLINGTON
Blue and White Echo Typist 4; D.E.C.A. 3,4; F.H.A. 1.

DARLENE FIELDS
Beta Club 3, 4; Drama Club 4; F.H.A. 1,2,3, Secretary 4; Glee Club 3; Health Careers Club 3,4; Homeroom Officer 4; Scholastic Letter 1,3; Student Council 4.

LEONARD LEE FIELDS
Bus Driver 2, 3, 4; Bus Driver Club 2,3,4; D.E.C.A. Vice-President 4.

NINA MARGARET FIELDS
Basketball 1; Bible Club 4; D.E.C.A. 3,4; F.H.A. 1,3; Glee Club 1.

REBECCA ANN FIELDS
Bible Club 1, 3, 4; D.E.C.A. 3,4; F.H.A. 1,3,4; Health Careers Club 2,3.

ELSIE SUE FLIPPIN
Bible Club 4; D.E.C.A. 4; F.H.A. 1,2,3,4; Health Careers Club 3.

STEVE MICHAEL FRAZIER
Banquet Committee Chairman 3; Baseball 1,2,3,4; Basketball 4; Boys' Monogram Club 3,4; Bus Driver 3; Class President 2; Class Vice-President 4; Football 1, 2, 3, Tri-Captain 4; Scholastic Letter 1; Senior Superlative; Student Council 1,2,3, Sergeant-at-Arms 4.

DONALD KIRKMAN FUQUAY
Baseball 1, 3; Basketball 2,3; Boys' Monogram Club 2,3; F.F.A. 1,2, 3,4; Silk Hope High School 1,2,3.

WILLIAM WINFRED GLOSSON
Banquet Committee 3; Baseball 1, Scorekeeper 2; Boys' Monogram Club 2,3,4; Football 1, 2, 3, 4; Golf 4.

PATRICIA ANN GOODNIGHT
Beta Club 3,4; Bible Club 4; F.H.A. 4; Homeroom Officer 4; N.E.D.T. Certificate 1; Office Assistant 3; Outstanding Typist 2,3; Phantomaire Typist 3,4; Scholastic Letter 1.

MARTHA JANE GORDON
Beta Club 3,4; Blue and White Echo Sports Editor 4; D.E.C.A. 3; F.H.A. 1; N.E.D.T. Certificate 1; V.I.C. 4.

CYNTHIA ALICE GRIFFITH
Band 1,2, Treasurer 3; Banquet Committee 3; Basketball 1; Beta Club 3, 4; Cheerleader 2,3, Chief 4; Drama Club 4; F.H.A. 1; F.T.A. 2,4, Secretary 3; Girls' Monogram Club 2,3,4; Glee Club 2,3; Majorette 1,2,3; N.E.D.T. Certificate 1,2; Phantomaire Ad Salesman 3, Assistant Sports Editor 3, Copy Editor 4; Scholastic Letter 1,2,3; Senior Superlative; Student Council 1; Talent Show Emcee 2.

RONALD LARRY HARGROVE
Class President 3; F.F.A. 1,2,3,4; Silk Hope High School 1,2,3.

JIMMY WAYNE HARRIS
Track 2; V.I.C. 4.

BRENDA LOUISE HART
Bible Club 4; Class Treasurer 3; D.E.C.A. 3,4; F.H.A. 1,4.

BILLY RANDALL HOLT
Baseball 1,2; Basketball 1; Boys' Monogram Club 3,4; Football 1,2, 3,4; Track 3,4.

BRENDA ANN HOLT
Basketball 1,2; Bible Club 4; F.H.A. 1; Library Club 4.

KENNETH DIXON HOLT
Beta Club 3, President 4; Boys' State 3; Class President 3; Morehead Scholarship Nominee 4; N.E.D.T. Certificate 1,2; Phantomaire Sports Editor 4; Scholastic Letter 1,2; Senior Superlative 4.

LINDA KAY HOLT
Blue and White Echo Typist 4; D.E.C.A. 3,4; Drama Club 4; F.H.A. 1,2,3,4; Glee Club 4.

KATHRYN LOUISE IVEY
Basketball 1,2; Beta Club 3,4; Bible Club 3,4; F.H.A. 1,3,4; F.T.A. 2,3,4; Health Careers Club 4; Pagette N.C. House of Representatives 3; Senior Committee.

GROVER MILTON JOHNSON, JR.
Baseball Manager 1; Boys' Monogram Club 2, 3, 4; D.E.C.A. 3,4; I.C.T. 3.

RICHARD GAIL JOHNSON
F.F.A. 1,2,3,4; Silk Hope High School 1,2,3.

EUGENE HERMAN JONES
Football Manager 3; Track Manager 2.

EUGENE GREGORY KASEY
Alpha High Y 3,4; Bowling Club 2, 3; Chemiteeres 3; Gymnastics Club 1, 2, 3; Intramural Football 3; Oak Ridge High School 2,3; Smith High School 3.

Senior Statistics

JANICE ANN KECK
Bible Club 2, 4; Bus Driver Substitute 4; F.H.A. 1,4.

LINDA MARIE LAMBERT
Drama Club 4; F.H.A. 1,4; F.T.A. 2,3; Health Careers Club 4.

CAROLYN ANNE LEMONS
Bible Club 4; F.H.A. 1,2,3,4.

CHARLES STEPHEN LEMONS
D.E.C.A. 4; F.F.A. 1,2,3,4.

BARBARA SUE LILES
Band 1,2, Secretary 3; Banquet Committee 3; Beta Club 3,4; Commencement Pianist 2,3; F.T.A. 2; Glee Club 2, 3; Homeroom Officer 4; Majorette 1,2, Head 3; Marshal 2,3; Merit Scholarship Semi-Finalist 4; N. E. D. T. Certificate 1, 2; Phantomaire Assistant Copy Editor 3, Editor-in-Chief 4; Scholastic Letter 1,2,3; Senior Superlative; Student Council Secretary-Treasurer 3.

MARTHA STOVER LINDLEY
Beta Club 4; Bible Club 2,3,4; F.H.A. 1,2,3; Health Careers Club 2,3,4; Homecoming Representative 4; N.E.D.T. Certificate 1; Scholastic Letter 3; V.I.C. 3, Treasurer 4.

LINDA LOU MANESS
Bible Club 3,4; Cheerleader 3,4; Drama Club 4; F.H.A. 1,2; F.T.A. 2, 3, 4; Girls' Monogram Club 3, Treasurer 4; Homecoming Representative 2; Library Club 4; Miss Jordan-Matthews 4; Senior Superlative.

DANNY ELLIOTT MARLEY
Banquet Committee 3; Baseball 1,2, 3,4; Beta Club 3,4; Boys' Monogram Club 2,3,4; Boys' State 3; Football 1,2,3,4; N.E.D.T. Certificate 1, 2; Scholastic Letter 1; Senior Superlative; Student Council 2,3, President 4.

THELMA LEIGH McCRARY
Bible Club 3,4; D. E. C. A. 3, 4; F.H.A. 2,3,4.

GEORGE DAN McMASTERS
Baseball Manager 1; Boys' Monogram Club 2, 3, 4; Class Vice-President 2; Drama Club Secretary 4; Football Manager 1; F. T. A. 3,4; Homeroom Officer 4; Senior Committee 4; Senior Superlative 4; Student Council 3,4.

JAMES CLYDE McPHERSON
Class Treasurer 2, 3; F.T.A. 1, 2, 3,4; Silk Hope High School 1,2,3.

KAREN SUE McPHERSON
Bible Club 1,2; F.H.A. 1, 2, 3, 4; Health Careers Club 4.

FRANKIE WAYNE MENSCH
Baseball 1,2,4, All-Conference 3; Basketball 1, 2, 3, 4; Boys' Monogram Club 1, 2, 3, 4; Football 1,4, All-Conference 3, All-East 3, Best Blocker 2; Senior Superlative.

CARY DONALD MOORE
Baseball 1,2,3,4; Basketball 1,2,3, 4; Beta Club 3,4; Boys' Monogram Club 1,2,4, Secretary-Treasurer 3; Class Vice-President 1; Football 1, 2,3,4; F.T.A. 2,3; Track 3.

RONALD JOHNSON MOORE
Baseball 1, 2; Basketball Manager 1,2,3,4; Beta Club 3, Vice-President 4; Boys' Monogram Club 1,2, Vice-President 3, President 4; Boys' State 3; Class President 1, 4; Football 1, All-Conference 2, 3, Tri-Captain 4; Phantomaire Ad Salesman 3, 4; Student Council 3, Sergeant-at-Arms 2; Track 3,4.

GAITHER MILTON MURRAY
Bus Driver 2,3; N.E.D.T. Certificate 1; Track 1,4; V.I.C. 4.

GLORIA LORRAINE MURRAY
Bible Club 4; D.E.C.A. 3; Drama Club 4; F.T.A. 2, 3, 4; Glee Club 3; Homecoming Representative 3,4; Library Club 4; Office Assistant 4.

ARCHIE FRANKLIN NORWOOD
Baseball Manager 2; Basketball 2; Boys' Monogram Club 3; N.E.D.T. Certificate 1.

DORIS MARIE OLSEN
Blue and White Echo Typist 4; Drama Club 1, 3, 4; Fine Arts Club 3; Glee Club 1,3; Jr.-Sr. Table Committee 3; Journalism Club 2; Roland Grise High School 1; Smithfield High School 2,3.

VIVIAN DALE PASCHAL
Banquet Committee Chairman 3; Beta Club 3,4; Class Secretary 1; F.H.A. 1,2,3,4; Homecoming Representative 2, 3, 4; Homeroom Officer 4; Marshal 2,3; N.E.D.T. Certificate 1; Phantomaire Assistant Editor 3; Scholastic Letter 1,2,3; Senior Superlative; Student Council 4.

PENELOPE SPENCER PAYNE
Bible Club 1,4; F.H.A. 1,2,4; Glee Club 4; Health Careers Club 3,4.

SANDRIA CAROLYN PETTY
Bible Club 4; D.E.C.A. 4; F.H.A. 2,4; Health Careers Club 4.

RONALD LEE PHILLIPS
Basketball 1; I.C.T. 4; V.I.C. 3.

NANCY LOU PRICE
Bible Club 4; Drama Club 4; F.H.A. 3,4; F.T.A. 3,4.

RICHARD ANTHONY ROBBINS
Baseball 1,2,3,4; Basketball 4; Boys' Monogram Club 4; Drama Club 4; Football 4; V.I.C. 3.

GLENN STEPHEN ROBERTS
Band 1,2,3; D. E. C. A. 1; Senior Committee 4; V.I.C. 1.

JANE CARPENTER RUSSELL
Basketball 1, 2, Co-Captain 3, 4; Bible Club 3,4; Drama Club 4; F. T. A. 2, 3, 4; Girls' Monogram Club 3, President 4; Homeroom Officer 4; Office Assistant 4; Senior Committee.

WILMA JEAN SCOTT
Banquet Committee 3; Basketball 2,3; Bennett High School 2,3; Beta Club 3, 4; Drama Club 4; F.H.A. 2, 3; Girls' Monogram Club 2,3; Glee Club 2,3; Homecoming Representative 4; Pantherette Staff 2,3.

SANDRA JANICE SESSOMS
Banquet Committee Co-chairman 3; Bible Club 3,4; Class Secretary 4; Drama Club 4; F.H.A. 1,2,3, Vice-President 4; F.T.A. 3,4; Glee Club 4; Health Careers Club 2, President-Elect 3, President 4; Homecoming Representative 4; Homeroom Officer 4; Office Assistant 4; Senior Committee.

JOSEPH EDWARD SHAW
Beta Club 3, 4; N.E.D.T. Certificate 1, 2; Scholastic Letter 1; V.I.C. 4.

WILLIAM NORWOOD SILER
Boys' Monogram Club 2,3,4; Bus Driver 3; Track 1,2,4.

GLENNA PAULETTE SIPE
Banquet Committee Co-chairman 3; Basketball 1, 2; Cheerleader 3; Chief Marshal 3; Class Secretary 3; F.H.A. 1,2,3,4; Girls' Monogram Club 4; Junior Homemaker Degree 2; Silk Hope High School 1,2,3.

ANNA MARIE SMITH
Basketball 1; Basketball Manager 2, 3; Bible Club 3,4; Cheerleader 4; F.H.A. 1; F T.A. 2,3, Treasurer 4; Girls' Monogram Club 3,4; Library Club Treasurer 4.

BETTY JANE SMITH
Bible Club 3,4; D.E.C.A. 3, Sweetheart 4; F.H.A. 3,4.

CAROLYN SELMA SMITH
Banquet Committee Co-chairman 3; Beta Club 3, Treasurer 4; F.H.A. 1, 2; F.T.A. 2,3,4; Phantomaire Ad Salesman 4; N.E.D.T. Certificate 1,2; Scholastic Letter 1,3.

JERRY MITCHELL SNYDER
Basketball 3,4; Boys' Monogram Club 1,2,3,4; Class Treasurer 2; D.E.C.A. 3,4; Football 1,2,4; Track 1,2,3,4.

BUD MIRE STOVALL
Basketball 1,2; D.E.C.A. 4; Track 1,2.

FRANCIS EVANS SWAIN
Basketball 1, 2, 3, 4; Boys' Monogram Club 2,3,4; Football Manager 2; F.T.A. 2; Golf 2,3,4; N.E.D.T. Certificate 1; Track 2.

CAROLYN LEE TANNER
Banquet Co-chairman 3; Basketball 1, Co-Captain 2,3,4; Beta Club 4, Treasurer 3; Bible Club 3,4; F.H.A. 1; F.T.A. 2,3, President 4; Girls' Monogram Club 3, Vice-President 4; Homecoming Representative 3,4; Library Club President 4; Marshal 2; N.E.D.T. Certificate 1, 2; Phantomaire Ad Salesman 3,4; Scholastic Letter 1,2,3; Senior Superlative; Student Council 2; Talent Show Emcee 3.

BILLY ELROY TEAGUE
Baseball 1,2; Basketball 1,2,4; Boys' Monogram Club 2,3,4; Bus Driver 3,4; Class Treasurer 4; Class Vice-President 1, 2; F.F.A. 1,2, Vice-President 3,4; Homeroom Officer 4; Silk Hope High School 1,2; Student Council 4.

NANCY GAIL TEAGUE
Beta Club 3, 4; Biology Award 2; Cheerleader 2; Class Secretary 1,2; F.H.A. 1,3, President 2, Treasurer 4; Girls' Monogram Club 3,4; Homecoming Representative 2; Home Economics Award 2; Marshal 3; N.E.D.T. Certificate 2; Phantomaire Ad Salesman 4; Scholastic Letter 3; Science Award 1; Senior Superlative; Silk Hope High School 1,2.

DONALD NEIL TERRY
Baseball 1; Blue and White Echo Typist 4; D.E.C.A. 4.

CAMELLIA BLAIR THOMAS
Banquet Committee 3; Basketball 1,2,3,4; Beta Club 3,4; Bible Club 3, 4; Drama Club 4; F.H.A. 1; F.T.A. 2, 3, 4; Girls' Monogram Club 4; Library Club 4; Phantomaire Ad Salesman 3,4.

JOHN WAYNE THOMAS
D.E.C.A. President 4; N.E.D.T. Certificate 1.

NANCY LOU THOMAS
Beta Club 3, 4; Biology Award 1; Cheerleader 1, 2; Chief Marshal 3; Class Treasurer 1; F.H.A. 1,3, Treasurer 2, President 4; Girls' Monogram Club 2, 3, 4; Governor's School Nominee 2; Homecoming Representative 3,4; Home Economics Award 1, 2; N.E.D.T. Certificate 1,2; Phantomaire Ad Salesman 4; Scholastic Letter 3; Science Award 1; Senior Committee; Silk Hope High School 1, 2; Student Council 3.

LINDA CAROL THURMAN
Bible Club 4; Blue and White Echo Typist 4; Drama Club 4; Office Assistant 4.

DOROTHY ANN VONCANNON
Basketball 1; Bible Club 4; Drama Club 4; F.H.A. 1; F.T.A. 2,3,4.

DORIS JEANETTE WARD
Basketball 1,2; Bible Club 3,4; Class Secretary 2; Drama Club 4; Health Careers Club 4; F.H.A. 1, 2,3,4; F.T.A. 2,3,4.

ROBERT MICHAEL WELCH
Basketball 1, 2, 3; Beta Club 3; Boys' Monogram Club 3; V.I.C. 4.

BILLIE JEAN WHITE
D.E.C.A. 3; V.I.C. 4.

JOHN LEONARD WHITE
F.F.A. 1,2,3,4; I.C.T. 3,4.

RALPH WAYNE WHITE
Baseball 1,2, Best Player Award 3; Boys' Monogram Club 2,3,4; Class President 1; Class Vice-President 3; F.F.A. 1,2,3,4; Silk Hope High School 1,2,3.

TONY GRAY WILLIAMS
Bus Driver 2; I.C.T. Secretary 4; V.I.C. 3,4.

NEIL ASHLEY WRENN
Band 1; Boys' Monogram Club 1,2, 3, Vice-President 4; Football 1,2, 3,4; Scholastic Letter 3; Senior Committee; Track 1,2,3,4.

Index

A

Adams, Doug...108
Adcock, Brenda...42, 45, 84
Allen, Becky...45, 102
Allen, Winfred...46, 112
Allred, Beverly...35, 40, 43, 102
Allred, Harold...112
Allred, Louise...112
Andrew, Betty...42, 112
Andrew, Bill...59, 65, 108
Andrew, Donny...46, 52, 102
Andrew, Pat...34, 35, 36, 38, 39, 43, 52, 84, 99, 101
Andrews, Alice...35, 43, 103
Andrews, Brenda...34, 35, 40, 42, 50, 52, 53, 103
Andrews, Byron...46, 112
Andrews, Darrell...44, 46, 85
Andrews, Robert...108
Andrews, Roger...32, 112
Arrington, Phil...112
Atkinson, Jayne...35, 42, 69, 112

B

Baldwin, Linda...35, 38, 39, 43, 80, 85, 100
Bare, Jimmy...85
Bare, Regina...108
Barker, Steve...41, 59, 64, 72, 108
Barth, Michael...44, 46, 75, 85
Barth, Patsy...35, 38, 40, 43, 103
Beal, Kenneth...115
Bell, Ann...39, 85
Blair, Eddie...38, 59, 61, 63, 72, 75, 85, 101
Boggs, Dewey...34, 45, 46, 103
Boling, Jimmy...34, 52, 53, 59, 75, 103
Bowers, Warren...44, 85
Bowman, Carol...112
Bradley, Cathy...42, 69, 112
Brafford, Kathy...112
Bray, Ann...35, 38, 85
Bray, Billy Joe...112
Bray, Becky...43, 108
Bray, Greg...46, 47, 108
Bray, Joe...52, 75, 108
Bray, Nancy...34, 40, 42, 43, 53, 85
Bray, Sheila...35, 42, 113
Brewer, Ann...35, 42, 67, 113
Brewer, Beulah...40, 42, 103
Brewer, Dalton...32, 59, 60, 63, 70, 71, 72, 86, 101
Brewer, Phyllis...42, 69, 113
Britson, Linda...35, 42, 113
Brooks, Clara...39, 40, 86
Brooks, Davis Roe...46, 113
Brooks, Eli...46, 108
Brooks, Steve...34, 36, 38, 43, 52, 53, 75, 103
Brooks, Tommy...107
Brooks, Wayne...46, 103
Brower, Bill...32, 59, 65, 72, 75, 108
Brower, Nancy...34, 35, 36, 38, 58, 74, 81, 86
Brown, Alice...108
Brown, Dwight...46, 108
Brown, Janice...34, 45, 80, 86
Brown, John...44, 86
Brown, Larry...115
Brown, Lester...115
Brown, Toney...34, 50, 52, 53, 74, 86
Buckner, Billy...64, 69, 70, 75, 109
Buckner, Mitchell...46, 109
Buckner, Ronnie...46, 47, 86
Buckner, Wanda...109
Budd, Kenny...45, 59, 63, 86
Burgette, Allen...44, 86
Burgette, Pam...103
Burgette, Wayne...113
Burke, Stanford...113
Byerly, Claudia...35, 38, 39, 43, 67, 87

C

Caldwell, Mary...
Campbell, Keith...46, 103
Cartrette, Charles...69, 113
Cartrette, Darryl...46, 69, 113
Cartrette, Ronald...46, 47, 103
Caudle, Helen...103
Chappell, Sandy...35, 37, 39, 87
Clark, Doug...46, 109
Clark, Pat...103
Clark, Phil...59, 62, 63, 70, 75, 87
Clement, Linda...87
Cockman, Frank...46, 109
Collins, Pat...36, 38, 42, 52, 53, 67, 68, 109
Coltrane, Kay...35, 38, 42, 103
Cook, Rocky...46, 69, 113
Cook, Vicki...34, 37, 42, 103
Cooper, John...45, 46, 103
Cooper, Mary...113
Corder, Debra...69, 113
Cox, Jimmy...32, 34, 36, 43, 50, 52, 53, 75, 103
Craig, Nancy...38, 40, 43, 58, 74, 103
Creason, David...46, 113
Crider, Nancy...109
Crotts, Carolyn...43, 53, 109
Crotts, Sally...35, 38, 39, 40, 42, 43, 87
Crouse, Bruce Allen...69, 113
Crouse, Mike...103
Culberson, Archie...46, 113
Culberson, Boyd...46, 109
Culberson, Glenn...46, 87
Culberson, Jane...42, 109
Culberson, Jerry...46, 113
Culberson, Phillip...46, 113
Culberson, Robert...46, 87
Culberson, Van...46, 113
Culberson, Wanda...109

D

Dark, Carolyn...39, 40, 43, 103
Dark, Marcia...35, 42, 69, 113
Dark, Ola M....113
Dark, Tina...32, 34, 35, 38, 58, 74, 87
Davis, Brenda...113
Davis, Debra...109
Davis, Linda...35, 39, 42, 67, 74, 87
Davis, Ronnie K....46, 113
Davis, Steve...88
Davis, Tommy...103
Dixon, Lee...46, 88
Dixon, Thomas M....46, 113
Dodd, Paula...67, 103
Dodd, Teresa...35, 113
Dowd, Gloria...113
Dowd, Rhonda...40, 41, 42, 88
Dowd, Virginia...88
Dudek, Mary...35, 43, 88
Duncan, Sandra...34, 103
Duncan, Truman...46, 104
Dunn, Brenda...34, 37, 53, 88
Dunn, Donald...46, 109
Dunn, Emma...37, 42, 44, 88

E

Easter, Elvin...46, 109
Easter, Larry...109
Edwards, Barry...44, 88
Edwards, Delane...109
Edwards, Garry...44, 75, 88
Elder, Diane...42, 43, 113
Elder, Georgia...35, 38, 40, 43, 67, 68, 74, 104
Elder, L. Diane...113
Elder, Tommy...41, 104
Ellington, Betty...35, 89
Ellington, Lou Ann...89
Ellington, Verneita...89
Estridge, Tony...46, 113
Evans, Judy...43, 74, 104
Everhart, Chris...32, 52, 59, 63, 72, 75, 104

F

Farmer, Patsy...35, 38, 40, 43, 104
Ferguson, Betty...43, 67, 74, 102, 104
Ferguson, Jackie...40, 109
Ferguson, Murphy...109
Fesmire, Sue...35, 40, 42, 104
Fields, Allen...111
Fields, Becky...35, 89
Fields, Buddy...46, 104
Fields, Darlene...34, 40, 42, 43, 53, 89
Fields, Lynn...47, 89
Fields, Margaret...89
Fields, R. Mike...69, 113
Finn, Carol...109
Flippin, Janice C....113
Flippin, Sue...35, 42, 89
Fogleman, Phyllis...42, 104
Foust, Nancy...113
Fox, Becky...42, 43, 74, 104
Fox, Bobby...75, 109
Fox, Brenda...67
Fox, Ronnie...46, 104
Fox, Janice Merle...80, 113
Foxx, Celestine...41, 104
Frazier, Kay...104
Frazier, Steve...32, 59, 61, 63, 70, 71, 75, 84, 89, 98, 99, 100
Frazier, Ted C....46, 115
Frix, Anthony...115
Fuquay, Donald...46, 90

G

Gaddy, Terry...59, 64, 72, 109
Gaines, Frankie...42, 109
Gee, Gwen...42, 109

Gilbert, Connie...42, 43, 113
Gilliland, Randy...46, 113
Gilmore, Linda...38, 109
Gladstone, Emmett...32, 59, 64, 113
Glosson, Buddy...59, 63, 75, 90
Goldston, Gail...113
Goodnight, Patricia...34, 35, 42, 51, 90
Goodnight, Ricky...46, 113
Gordon, Martha...34, 37, 44, 90
Greene, Fabienne...38, 43, 109
Griffin, Bub...70, 75, 104
Griffith, Cindy...34, 36, 38, 43, 53, 58, 74, 90, 98
Gunter, Gerald...46, 104
Gunter, Linda...109

H

Hackney, Bill...32, 72, 109
Hackney, Martha...43, 109
Haith, Eddie...46, 113
Hale, Donald...46, 104
Hall, Phyllis...43, 67, 109
Hancock, Ben...59, 72, 75, 109
Harden, Chris...104
Hargrove, Larry...46, 90
Harris, Connie...109
Harris, Darrel...46, 113
Harris, Jimmy...44, 90
Harris, Linda...113
Harris, Paulette...113
Harris, Sylvia...42, 104
Hart, Brenda...90
Hart, Charlie...59, 70, 75, 109
Hawker, Joe...52, 104
Heard, Donald...41, 109
Heidinger, Billy...113
Henries, Ronnie...113
Hilliard, Odell...46, 115
Hinshaw, Helen...113
Hinson, Harold...68, 113
Hinson, Harold...68, 113
Holliday, Cecil...38, 104
Holt, Brenda...35, 39, 91
Holt, Connie...42, 113
Holt, Kenneth...34, 36, 53, 91, 99, 101
Holt, Linda...41, 42, 43, 91
Holt, Mike...52, 107
Holt, Randy...41, 59, 62, 63, 72, 75, 90
Holt, Sandra...42, 114
Holt, Susan...42, 114
Hudson, Bobby...46, 47, 115
Hughes, Steve...65, 104
Hunnicutt, Pam...114
Hunnicutt, Sylvia...109

I

Ingle, Pam...114
Ingold, Buster...32, 59, 72, 75, 109
Ivey, Kathy...34, 35, 40, 43, 91

J

Janezick, James...104
Jessup, Frank...46, 111
Johnson, Bennie...65, 70, 75, 105
Johnson, Debra...42, 109
Johnson, Dell...41, 46, 109
Johnson, Donald...109
Johnson, Edward...46, 114
Johnson, Grover...75, 91
Johnson, Jean...46, 104
Johnson, Jeanette...40, 42, 43, 109
Johnson, John...111
Johnson, Judy...69, 110
Johnson, Judy...105
Johnson, June...114
Johnson, Kaye...110
Johnson, Margaret...35, 114
Johnson, Pamela...42, 110
Johnson, Ray...53, 69, 110
Johnson, Raymond...32, 52, 59, 70, 75, 105
Johnson, Rhonda...42, 114
Johnson, Richard...46, 91
Johnson, Sandra...42, 105
Johnson, Sue...35, 40, 42, 43, 53, 67, 68, 110
Johnson, Susan...32, 114
Johnson, Ray...110
Joines, Jerry...46, 114
Jones, Eugene...91
Jones, Henry...46, 114
Jones, Janet...35, 42, 114
Jones, Mike...69, 70, 110
Jones, Sammy...52, 69, 72, 110
Jordan, Steve...46, 69, 114
Joyce, Pam...38, 40, 80, 105
Justice, Judi...42, 110
Justice, Randy...69, 114

K

Kasey, Greg...91
Keck, Janice...35, 91
Keck, Jerry...46, 114
Kellam, Bonnie...45, 52, 53, 110
Kelly, Linda...114
Kelley, Steve...105
Kennedy, Brenda...114
Key, Mike...32, 69, 114
Kivett, Jean...35, 40, 42, 43, 69, 114

L

Lambert, Linda...40, 42, 92
Lane, Jimmy...59, 75, 110
Langley, Roger...
Larue, Richard...46, 110
Lemon, Zoanne...42, 114
Lemons, Carolyn...35, 42, 92
Lemons, Dee Lee...42, 114
Lemons, John...46
Lemons, Larry...46, 110
Lemons, Margerite...
Lemons, Steve...46, 92
Leonard, Phil...32, 38, 65, 72, 73, 75, 105
Liles, Barbara...34, 36, 50, 53, 92, 98
Liles, Clyde...114
Lindley, George...46, 105
Lindley, Janie...35, 41, 110
Lindley, Malinda...42, 105
Lindley, Martha...34, 44, 53, 92
Lindley, Pheobe...105
Lindley, Ronald...114
Liner, Jimmy...105
Lisk, Jane...35, 40, 42, 52, 110
Loppossy, Rachel...114
Lynch, Judy...110

M

Maness, Betty...42, 110
Maness, Charles...110
Maness, Evelyn...110
Maness, Laura...110
Maness, Linda...35, 38, 39, 43, 58, 74, 78, 79, 92, 100, 101
Maness, Phyllis...40, 42, 105
Marley, Danny...32, 34, 53, 59, 60, 63, 70, 71, 75, 92, 98
Marley, David Frankie...44, 105
Marley, Jimmy...114
Marsh, Becky...35, 39, 42, 69, 114
Marshall, Joanie...114
Martin, Pat Ann...114
McCrary, Thelma...35, 92
McCumber, George...46, 114
McDaniel, Larry...52, 70, 75, 105
McDowell, Terry...110
McHargue, Bradford...114
McLaughlin, Lynn...114
McLaurin, Ellen...105
McLaurin, Sheila Ann...42, 105
McMasters, Dan...32, 35, 38, 43, 75, 92, 100
McPherson, Clyde...46, 93
McPherson, Kay...42, 93
McPherson, Patricia...42, 105
McSwain, Patricia...35, 41, 105
Mensch, Carolyn...110
Mensch, Frankie...59, 60, 63, 65, 70, 71, 75, 93, 98
Messer, Gordon...114
Minor, Jody...41, 105
Moon, Brenda...114
Moon, Gary...46, 59, 64, 69, 110
Moore, Donald...34, 59, 63, 65, 70, 71, 93
Moore, Ronald...34, 53, 59, 62, 63, 65, 72, 73, 75, 79, 84, 93
Moore, Sam...111
Moore, Sandra...114
Moore, Shirley...110
Moore, Steve...39, 65, 72, 75, 105
Morgan, Connie...38, 42, 43, 52, 53, 110
Morris, Connie...114
Morris, Donnie...46, 114
Morrison, Carol Faye...114
Mueller, Judy...35, 39, 40, 52, 105
Mueller, Terry...114
Murray, Gaither...93
Murray, Gloria...35, 38, 39, 43, 80, 93
Murray, Harriet...110

N

Newlin, Barry...46, 69, 114
Newman, Bobby...110
Newman, Mary...32, 38, 39, 42, 52, 53, 67, 80, 110
Norwood, Archie...93

O

Olsen, Doris...43, 93
Owen, Wanda...114

P

Paige, Ann...105
Paige, Janice...114
Paschal, Barton...32, 114
Paschal, Gwen...52, 58, 74, 102, 106
Paschal, Patricia...114
Paschal, Phil...65, 110
Paschal, Vivian...32, 34, 42, 50, 53, 80, 94, 101
Payne, Jackie...110

Index

Payne, Pennie...35, 40, 42, 94
Pearce, Eugene...114
Perry, Deborah Sue...114
Perry, James...46, 110
Perry, Jerry...46, 110
Perry, Sylvia...110
Petty, Carolyn...94
Phillips, Ann...115
Phillips, Barry L....115
Phillips, Cathy Jeanne...35, 115
Phillips, David Warren...106
Phillips, Deborah...110
Phillips, Janice...34, 42, 106
Phillips, Madge...42, 115
Phillips, Robert V....46, 115
Phillips, Roger...72
Phillips, Rolfe...34, 47, 52, 53, 106
Phillips, Ronnie...44, 94
Phillips, Tommy...46, 115
Pickard, Dianne...40, 43, 110
Pickard, Kay...115
Pickard, Tommy...115
Pike, Debby...110
Pike, Donald...47, 106
Pike, Gerald A...69, 115
Pittman, Patsy...38, 39, 40, 42, 43, 106
Poe, Bruce...46, 106
Poe, David...52, 59, 64, 69, 72, 108, 110
Poe, Larry...46, 115
Poole, Russell...46, 59, 61, 72, 75, 106
Powers, Elaine...42, 53, 80, 108, 110
Powers, Ruby...42, 115
Price, Nancy...35, 42, 94
Pritchard, Mike...41, 110

Q

Quidley, Fred...111

R

Ray, Brenda Kay...42, 106
Richardson, Jay...52, 70, 75, 106
Ritch, Andy...59, 72, 75, 111
Robbins, Ann...35, 42, 115
Robbins, Dicky...94
Roberts, Steve...44, 94
Rodgers, Larry...69, 111
Rodgers, Rose Asther...41, 42, 67, 106
Roseboro, Donnie...41, 106
Russell, Glenda...43, 67, 115
Russell, Jane...35, 38, 43, 67, 68, 74, 94

S

Scott, Anthony Raymond...46, 69, 115
Scott, Mark...46, 111
Scott, Ronald...46, 111
Scott, Wilma Jean...43, 74, 80, 94
Seagroves, Joel...46, 72, 75, 111 115
Seagroves, Keith...46
Seals, Larry...59, 111
Sessoms, Debbie...40, 41, 42, 111
Sessoms, Janice...35, 40, 41, 42, 80, 84, 95
Sharpe, Robert...34, 36, 52, 72, 75, 106
Shaw, Joe...34, 44, 95
Shaw, Michael (Bill)...115
Short, Dale...35, 42, 115
Short, Steve...72, 106
Shue, Brenda...111
Siler, Anthony...46, 115
Siler, Billy...75, 95
Siler, Donald...46, 115
Siler, Sharon...42, 115
Siler, Susan...39, 106
Simpson, Mitchell...43, 52, 53, 69, 108, 111
Sipe, Paulette...42, 74, 95
Smith, Anna...35, 38, 39, 58, 74, 95
Smith, Billy...46, 52, 106
Smith, Bobby...46, 111
Smith, Carolyn...34, 38, 53, 95
Smith, Deborah...115
Smith, George David...44, 46, 106
Smith, Jane...35, 42, 95
Smith, Jr....46, 115
Smith, Lee...32, 34, 36, 52, 102, 106
Smith, Lewis...52, 69, 72, 111
Smith, Mary...115
Smith, Ronald...46, 111
Smith, Sue...115
Smith, Vivian...35, 41, 111
Smith, Weldon...46, 111
Snyder, Donna...38, 67, 111
Snyder, Jerry...65, 72, 75, 95
Souther, Tena...38, 42, 43, 111
Spivey, Kermit...46, 47, 106
Stalker, Terry...59, 64, 115
Stephens, Shirley...38, 52, 111
Stinson, Danny...115
Stone, Carolyn...115
Stone, Gary...41, 106
Stone, Jerry...59, 75, 106
Stout, Boyd...46, 115
Stout, Jane C...42, 53, 111
Stovall, Bud...95
Stovall, Clara...35, 40, 43, 106
Stovall, Dillard...40, 41, 111
Stover, Danny...46, 69, 115
Stover, Robert...70, 75, 111
Strickland, Steve...41, 111
Suits, Eddie...46, 47, 106
Swain, Frank...65, 75, 96
Swain, Steve...59, 64, 115

T

Tanner, Carolyn...34, 35, 38, 39, 53, 67, 68, 74, 80, 96, 98
Teague, Billy...32, 46, 47, 65, 75, 84, 96
Teague, Bobby...34, 50, 107
Teague, Diane...32, 42, 107
Teague, Donald...46, 96
Teague, Elaine...34, 42, 52, 74, 107
Teague, Janet...40, 43, 107
Teague, Nancy...34, 42, 50, 53, 74, 96, 99
Teague, Ralph...46, 115
Teague, Ray...115
Teague, Reva Gail...107
Teague, Richard Wayne...46, 59, 64, 107
Teague, Ritchie...32, 46, 111
Terry, Don...96
Terry, Tommy...46, 115
Tew, Paul, Jr....115
Thomas, Camellia...34, 35, 38, 39, 43, 74, 96
Thomas, Craig...115
Thomas, Linda...35, 42, 115
Thomas, Nancy...34, 42, 50, 53, 74, 80, 96
Thomas, Sharon...32, 58, 74, 107
Thomas, Wayne...96
Thompson, Charles...43, 52, 72, 111
Thompson, Linda...115
Thompson, Phillip...46, 111
Thornburg, Cindy...38, 42, 52, 53, 67, 68, 80, 108, 111
Thurman, Linda...35, 96
Tracy, George...115

V

Vanderford, Richard...46, 107
Voncannon, Ann...35, 38, 43, 97
Voncannon, Linda...35, 107

W

Wall, Patty...42, 115
Walters, Jackie...52, 102, 107
Walters, Vicki...107
Ward, Doris...35, 38, 40, 42, 97
Ward, Edith...42, 115
Ward, Jan...42, 69, 115
Wasserman, Diana...40, 52, 111
Webster, Judy...42, 67, 111
Welch, Jeanne...42, 115
Welch, Michael...44, 97
Wentworth, David...41, 107
West, Wanda...40, 42, 111
Whitaker, Evelyn...35, 80, 111
White, Billie Jean...44, 97
White, Frank...46, 111
White, John...44, 46, 97
White, Kay...40, 107
White, Ronald G....46, 107
White, Steve...32, 115
White, Wayne...46, 97
Whitt, Jackie...115
Wicker, Buck...46, 107
Williams, Jane...35, 38, 107
Williams, Shelby...
Williams, Tony...44, 97
Williams, Wayne...44
Williams, Verlin...107
Wrenn, Chris...67, 111
Wrenn, Nancy...38, 43, 111
Wrenn, Neil...53, 54, 63, 67, 72, 73, 75, 97
Wrenn, Robert...52, 75, 107
Wright, John...46

Y

York, Edward...46, 47, 111
York, Ricky...111
Young, Larry...46, 47, 107
Yow, Larry...46, 59, 64, 107
Yow, Pansy...111
Yow, Sue...107

A PRODUCT OF

333 INDIANA AVENUE
WINSTON-SALEM, N C